



PARTS CATALOG

Published

2008/7 (Jul.)

0CNP2-G14500

仕様 SPECIFICATIONS

形 式 Model	YL480T-R	YL480TS	YL480TSE	YL530T-R	YL530TS	YL530TSE
(フ レ ー ム) (Frame)						
全 長 mm(in) Overall length	1540 (60.6)	1570 (61.8)		1575 (62.0)	1605 (63.2)	
全 幅 mm(in) Overall width	520 (20.5)			580 (22.8)		
全 高 mm(in) Overall height	970 (38.2)	1020 (40.2)		1000 (39.4)	1040 (40.9)	
乾 燥 重 量 kg(lb) Dry weight	41.5 (91.5)	45 (99.2)	49.5 (109.1)	42.5 (93.7)	46 (101.4)	50.5 (111.4)
エ ン ジ ン タ イ プ Engine type	4 サイクルオーバーヘッドバルブ 4-cycle, overhead valve					
排 気 量 cm ³ (cu.in) Displacement	153 (9.3)					
オ イ ル 容 量 (ℓ) Oil capacity	0.55					
燃 料 タ ン ク 容 量 (ℓ) Fuel tank capacity	1.3					
ス パ ー ク プ ラ グ (NGK) Spark plug	BP6ES					
始 動 方 式 Excitement format	リコイル Recoil		セルモータ Cell motor	リコイル Recoil		セルモータ Cell motor
袋 容 量 (ℓ) Grass bag capacity	60			73		
刈 幅 mm(in) Mowing width	480 (19)			530 (21)		

※この仕様は、改良などにより予告なく変更する場合があります。

NOTE : Given specifications may be altered for improvement, etc. without prior notice.

LIST OF ENGINES TO BE MOUNTED ON MOWERS

エンジン (ENGINE) 本機 (VEHICLE)		NPC-0832		NPC-3240
		(A) FC150V-AB50	(B) FC150V-AB51	(A) FC150V-EB52
(A)	YL480T	○		
	YL480T-R			○
(B)	YL480TS	○		
	YL480TS-L	○		
	YL480TS-N	○		
(C)	YL480TSE		○	
	YL480TSE-N		○	
(D)	YL530T	○		
	YL530T-R			○
(E)	YL530TS	○		
	YL530TS-L	○		
(F)	YL530TSE		○	

PAINTING COLOR

SECTION	PAINTING COLOR	COLOR SPRAY	MAIN PARTS	COLOR CODE (FIGURE)
Main body	YANMAR Black	T:0 R:-9:0 2:2:0:0:0:3	Blade(48)	1 2
Main body	YANMAR Plain silver M2	T:0 R:-9:0 3:1:0:0:0:3	Blade casing	1 9
Main body	YANMAR Gray	T:0 R:-9:0 3:6:0:0:0:3	Glass guide front 48	2 0
Main body	YANMAR Prussian blue	T:0 R:-9:0 5:0:0:0:0:3	Bonnet	3 0

Please surely use **YANMAR** Genuine color spray any **YANMAR** agricultural machines.

Given painting color may be altered for improvement, etc. without prior notice.

配線図 WIRING DIAGRAM

<YL480TSE・YL530TSE>

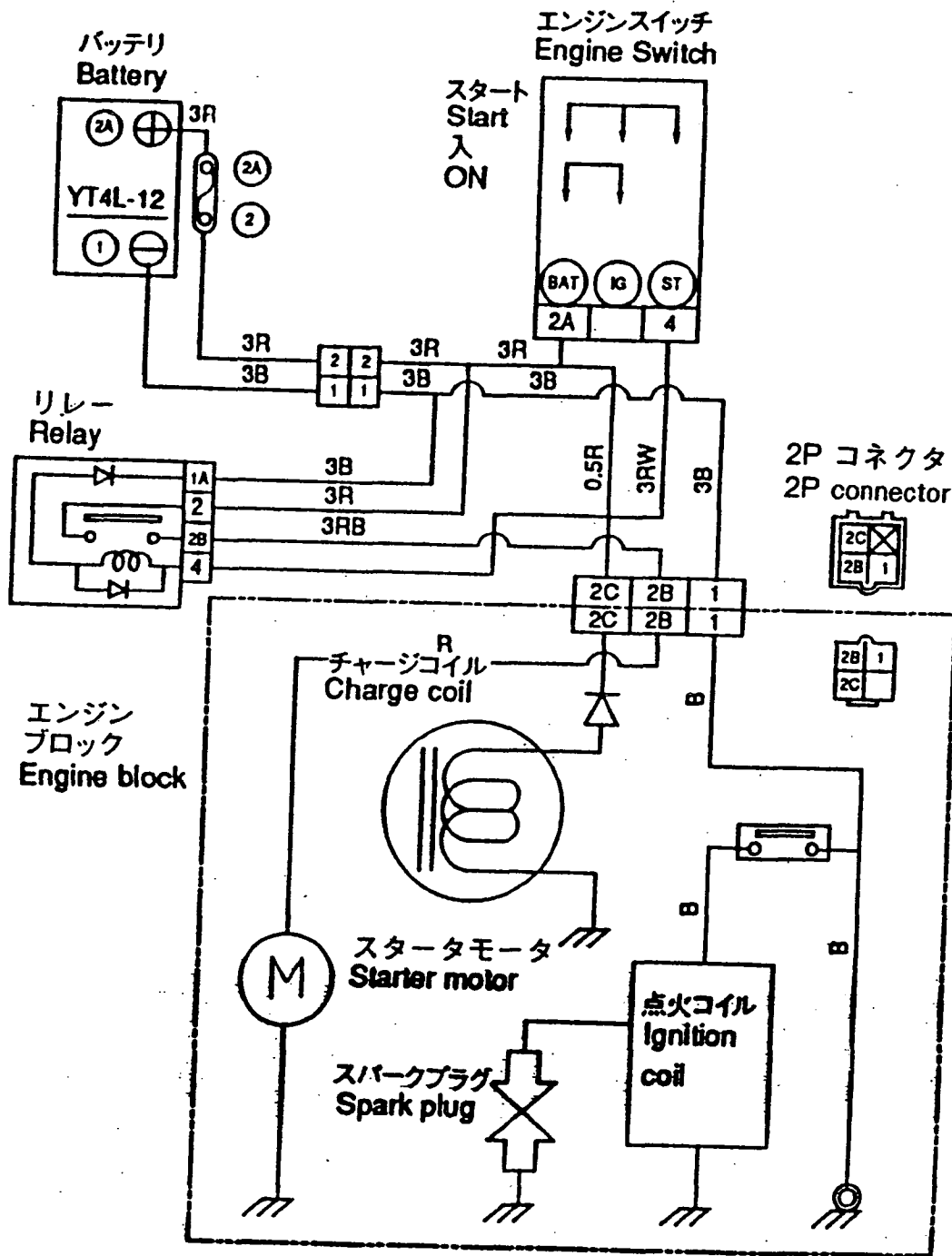

CONTENTS

MODEL : YL480,530TS(E)
PC NO : 0CNP2-G14500

Fig.No. GROUP NAME
ENGINE RELATION UNIT
1. CLUTCH & ENGINE COVER

DRIVE UNIT
2. INPUT
3. GEAR CASE

WHEEL UNIT
4. WHEEL
5. AXLE

REAPING UNIT
6. BLADE,FAN & CATCHER

HANDLE UNIT
7. HANDLE
8. LEVER & WIRE
9. ELECTRICAL PARTS

FRAME UNIT
10. CASING & COVER
11. SCRAPER & GUARD

LABELS & ACCESSORIES UNIT
12. LABELS
13. TOOLS
14. LABELS(SAFETY(ADD,ITEM))

Fig.No. GROUP NAME

Fig.1. CLUTCH & ENGINE COVER

1. CLUTCH & ENGINE COVER

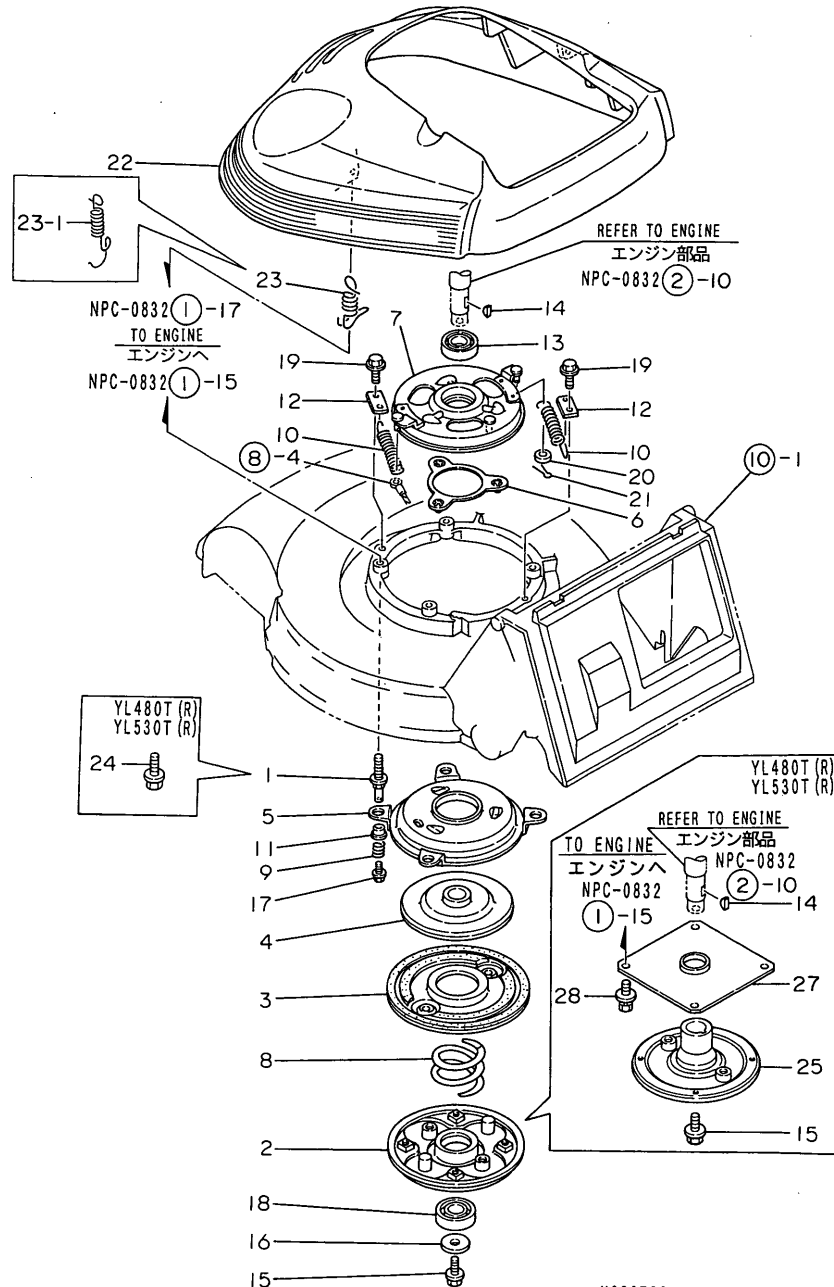

N060733

OCNP2-G14500 1. CLUTCH & ENGINE COVER

(A)=YL480T(R,-V) (D)=YL530T(R,-V)
 (B)=YL480TS(-N) (E)=YL530TS
 (C)=YL480TSE(-N) (F)=YL530TSE

REF.	LEV.	PARTS NO.	DESCRIPTION	QTY						I	R
				(A)	(B)	(C)	(D)	(E)	(F)		
1	1	1E1061-11100	BOLT,ENGINE SET	4	4		4	4			
2	1	1E1060-12011	PLATE,MAIN	1	1		1	1			
3	1	1E1060-12100	DISK	1	1		1	1			
4	1	1E1061-12150	DRUM,DRIVE	1	1		1	1			
5	1	1E1061-12170	PLATE,DISC	1	1		1	1			
6	1	1E1061-12220	BRACKET,BOWL	1	1		1	1			
7	1	1E1061-12250	BRACKET,DISK BOWL	1	1		1	1			
7-1	1	1E1061-12251 (B=FXXXXXX) (C=FXXXXXX)	BRACKET,DISK BOWL (B=FXXXXXX) (C=FXXXXXX)	1	1		1	1	1	N	
8	1	1E1060-12300	SPRING,CLUTCH	1	1		1	1			
8-1	1	1E1071-12300 (B=FXXXXXX) (C=FXXXXXX)	SPRING,CLUTCH (B=FXXXXXX) (C=FXXXXXX)	1	1		1	1	1	N	
9	1	1E1061-12310	SPRING, GUIDE	4	4		4	4			
10	1	1E1060-12320	SPRING,CLUTCH RETURN	2	2		2	2			
10-1	1	1E1071-12320 (B=FXXXXXX) (C=FXXXXXX)	SPRING,CLUTCH RETURN (B=FXXXXXX) (C=FXXXXXX)	2	2		2	2	2	N	
11	1	1E1060-12340	METAL 106,FLANGED	4	4		4	4			
12	1	1E1061-12360	HOOK,RETURN SPRING	2	2		2	2			
13	1	1E1060-12970	BEARING 60/22UU	1	1		1	1			
14	1	22522-040160	KEY 4X16	1	1	1	1	1	1		
15	1	1E1060-12990	BOLT 10X28,COLLAR HD	1	1	1	1	1	1		
16	1	1A1040-46460	WASHER 10X33X4.5	1	1		1	1			
17	1	1E4480-99150	BOLT 6X12	4	4		4	4			
18	1	24104-062044	BALL BEARING	1	1		1	1			
19	1	26476-080162	BOLT M 8X 16,TAPPING	2	2		2	2			
20	1	22137-060000	WASHER 6, POLISHED	1	1		1	1			
21	1	22417-200120	COTTER PIN 2.0X12	1	1		1	1			
22	1	1E1061-13010	BONNET	1	1	1	1	1	1		
22-1	1	1E1061-13011 (A=F010552) (B=F010645) (C=F010257) (D=F010785) (E=F011213) (F=F010554)	BONNET	1	1	1	1	1	1	N	
23	1	1E1061-13110	SPRING,BONNET MTG.	2	2	2	2	2	2		
23-1	1	1E1061-13111 (A=F010552) (B=F010645) (C=F010257) (D=F010785) (E=F011213) (F=F010554)	SPRING,BONNET MTG.	2	2	2	2	2	2	N	
24	1	26107-100352	BOLT 10X35,COLLAR HD	4			4				
25	1	1E1061-12650	FRANGE,BLADE	1			1				
26	1	1E1061-13200 (A=F010552) (B=F010645) (C=F010257) (D=F010785) (E=F011213) (F=F010554)	TAPE 20X40,SOFT	1	1	1	1	1	1	W	
27	1	1E1071-12750 (A=FXXXXXX) (D=FXXXXXX)	COVER,ENGINE LOWER	1			1			W	
28	1	26018-080164 (A=FXXXXXX) (D=FXXXXXX)	BOLT M 8X 16	4			4			W	

Fig.2. INPUT

2. INPUT

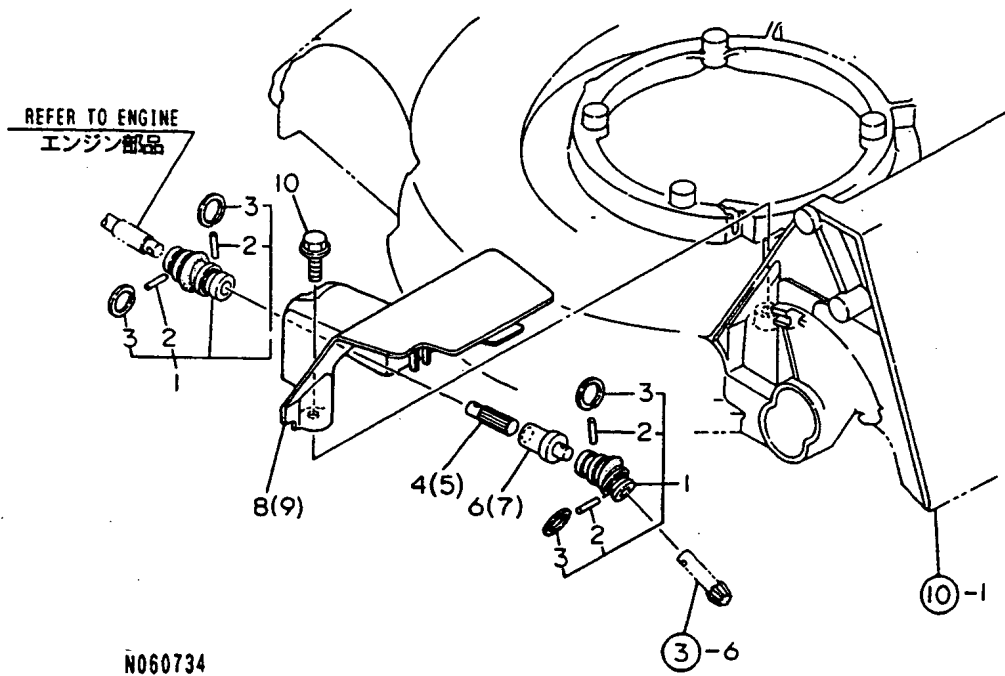

N060734

0CNP2-G14500 2. INPUT

(A)=YL480T(R,-V)
(B)=YL480TS(-N)
(C)=YL480TSE(-N)

(D)=YL530T(R,-V)
(E)=YL530TS
(F)=YL530TSE

REF.	LEV.	PARTS NO.	DESCRIPTION	Q'TY						I	R
				(A)	(B)	(C)	(D)	(E)	(F)		
1	1	1E1061-21010	JOINT COMP.,TYPE 10	2	2	2	2	2	2		
2	2	1E1061-21030	PIN, FLEXIBLE JOINT	4	4	4	4	4	4		
3	2	22242-000200	CIRCLIP 20	4	4	4	4	4	4		
4	1	1E1061-21100	SHAFT A 48,SLIDE	1	1	1					
5	1	1E1071-21100	SHAFT A 53,SLIDE				1	1	1		
6	1	1E1061-21120	SHAFT B 48,SLIDE	1	1	1					
7	1	1E1071-21120	SHAFT B 53,SLIDE				1	1	1		
8	1	1E1061-21200	COVER 48,P.T.O.	1	1	1					
9	1	1E1071-21200	COVER 53,P.T.O.				1	1	1		
10	1	26476-080162	BOLT M 8X 16,TAPPING	1	1	1	1	1	1		

Fig.3. GEAR CASE

3. GEAR CASE

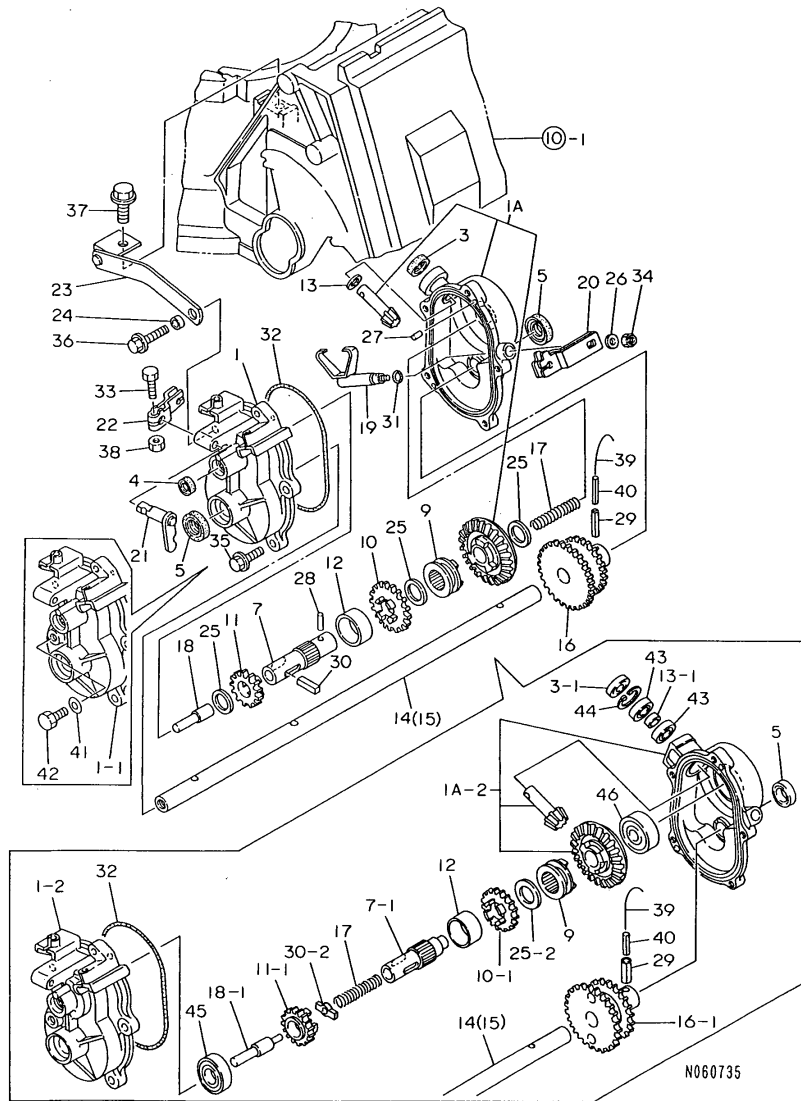

Remarks
 (1) REF. NO.30 PART IS PLATED
 REF. NO.30-1 PART IS NOT PLATED
 (2) REF. NO.1-2 PART HAS REF.NO.45
 BEARING MOUNTING HOLE
 (3) TOOTH NUMBER=REF.NO.10,31
 TOOTH;REF.NO.10-1,27 TOOTH

OCNP2-G14500 3. GEAR CASE

(A)=YL480T(R,-V) (D)=YL530T(R,-V)
 (B)=YL480TS(-N) (E)=YL530TS
 (C)=YL480TSE(-N) (F)=YL530TSE

REF.	LEV.	PARTS NO.	DESCRIPTION	QTY						I	R
				(A)	(B)	(C)	(D)	(E)	(F)		
1	1	1E1061-25010	CASE, GEAR	1	1	1	1	1	1		
1-1	1	1E1061-25011	CASE, GEAR	1	1	1	1	1	1		N
		(A=F013872) (B=F013665) (C=F010739) (D=F013555) (E=F014823) (F=F011129)									
I	1-2	1E1061-25012	CASE, GEAR		1				1		S 2
		(B=F015274)						(E=F017010)			
1A	1	1E1061-25500	BEVEL CASE CMP.	1	1	1	1	1	1		
1A-1	1	1E1061-25501	BEVEL CASE CMP.	1	1	1	1	1	1		N
		(A=F100302) (B=F010628) (C=F010934) (D=F100302) (E=F016133) (F=F011502)									
I	1A-2	1E1061-25502	CASE,BEVEL GEAR,ASY		1				1		S
		(B=F015274)						(E=F017010)			
3	1	1E1061-25050	SEAL TC10205,OIL	1	1	1	1	1	1		
I	3-1	1E1061-25051	OIL SEAL TC10225		1				1		S
		(B=F015274)						(E=F017010)			
4	1	1E1061-25060	SEAL TC8165,OIL	1	1	1	1	1	1		
5	1	1E1061-25070	SEAL TC15255,OIL	2	2	2	2	2	2		
7	1	1E1061-25110	SHAFT,CLUTCH	1	1	1	1	1	1		
I	7-1	1E1061-25111	SHAFT,CLUTCH		1				1		S
		(B=F015274)						(E=F017010)			
9	1	1E1060-25140	CLUTCH,AXLE	1	1	1	1	1	1		
10	1	1E1061-25140	GEAR 31	1	1	1	1	1	1		
I	10-1	1E1061-25141	GEAR 27		1				1		S 3
		(B=F015274)						(E=F017010)			
I	10-2	1E1061-25142	GEAR 27						1		N
		(E=F017530)									
11	1	1E1061-25150	GEAR 21	1	1	1	1	1	1		
I	11-1	1E1061-25151	GEAR 21		1				1		S
		(B=F015274)						(E=F017010)			
12	1	1E1061-25160	COLLAR 26X32X14	1	1	1	1	1	1		
13	1	1E1061-25170	LINER 10X16X1	1	1	1	1	1	1		
I	13-1	1E1061-25171	SPACER 10X13.8X6		1				1		S
		(B=F015274)						(E=F017010)			
14	1	1E1061-25200	SHAFT 48,DRIVE	1	1	1					
15	1	1E1071-25200	SHAFT 53,DRIVE				1	1	1		
16	1	1E1061-25210	GEAR 45-36 COMPL.	1	1	1	1	1	1		
I	16-1	1E1061-25211	GEAR 45-39		1				1		S
		(B=F015274)						(E=F017010)			
I	16-2	1E1061-25212	GEAR 45-39						1		N
		(E=F017530)									
17	1	1E1061-25250	SPRING 10.7X53	1	1	1	1	1	1		
18	1	1E1061-25270	PIN,CHANGE	1	1	1	1	1	1		
I	18-1	1E1061-25271	PIN,CHANGE		1				1		S
		(B=F015274)						(E=F017010)			
19	1	1E1061-25300	CLUTCH FORK	1	1	1	1	1	1		
20	1	1E1061-25330	LEVER 45H,TIP	1	1	1	1	1	1		
21	1	1E1061-25370	LINK,CHANGE	1	1	1	1	1	1		
22	1	1E1061-25410	LEVER 30,TIP	1	1	1	1	1	1		
23	1	1E1061-25430	LINK,CASE SUPPORT	1	1	1	1	1	1		
24	1	1E6910-39640	COLLAR 6.5X10.5X5	1	1	1	1	1	1		
25	1	1E4060-74090	LINER 17X24X1	3	3	3	3	3	3		
25-1	1	1E1061-25180	LINER 17301	3	3	3	3	3	3		N
		(A=FXXXXXX) (B=FXXXXXX) (C=FXXXXXX) (D=FXXXXXX) (E=FXXXXXX) (F=FXXXXXX)									

Fig.3. GEAR CASE

3. GEAR CASE

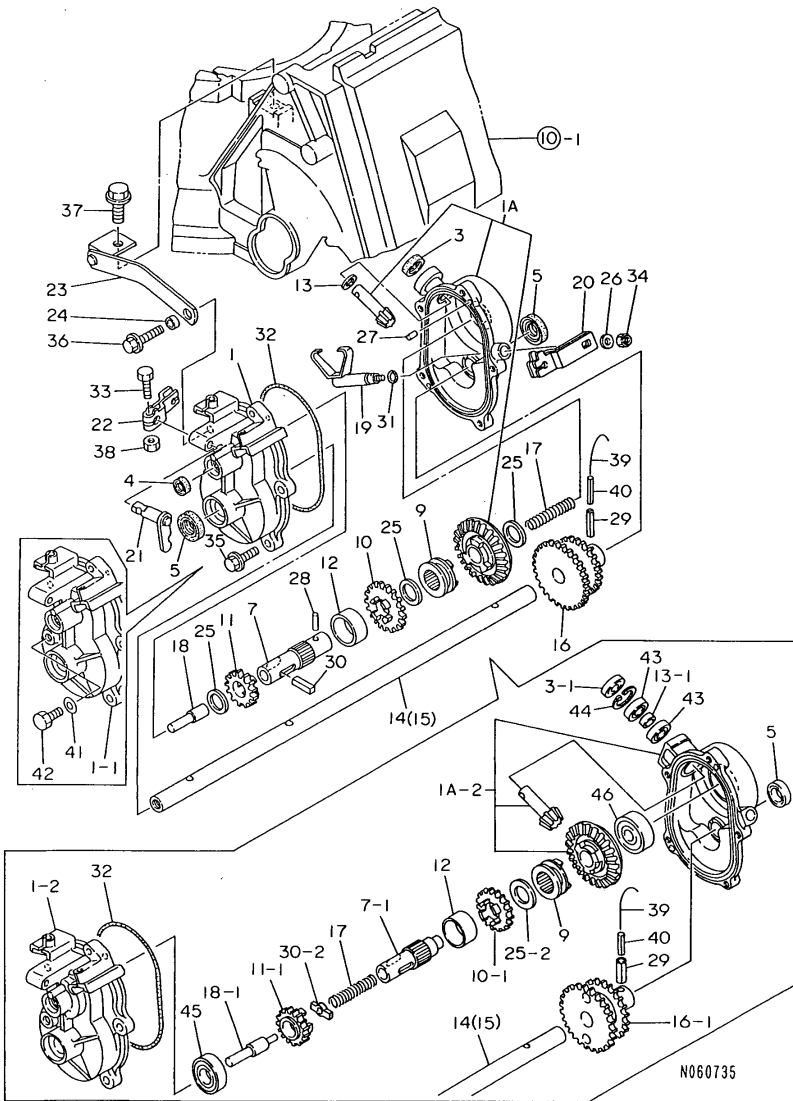

Remarks
 (1) REF. NO.30 PART IS PLATED
 REF. NO.30-1 PART IS NOT PLATED
 (2) REF. NO.1-2 PART HAS REF.NO.45
 BEARING MOUNTING HOLE
 (3) TOOTH NUMBER=REF.NO.10,31
 TOOTH;REF.NO.10-1,27 TOOTH

OCNP2-G14500 3. GEAR CASE

(A)=YL480T(R,-V)
 (B)=YL480TS(-N)
 (C)=YL480TSE(-N)

(D)=YL530T(R,-V)
 (E)=YL530TS
 (F)=YL530TSE

REF.	LEV.	PARTS NO.	DESCRIPTION	QTY						I	R
				(A)	(B)	(C)	(D)	(E)	(F)		
I	25-2	1	1E1061-25180 LINER 17301 (B=F015274)	1				1			K
	26	1	22137-060000 WASHER 6, POLISHED	1	1	1	1	1	1		
	27	1	22312-040080 PIN 4X8, STRAIGHT	2	2	2	2	2	2		
I	28	1	22312-040140 PARALLEL PIN 4X14 (B=F015274)	1				1			Z
	29	1	22351-060025 SPRING PIN 6X25	1	1	1	1	1	1	1	
	30	1	22551-050250 KEY 5X25		1	1		1	1		
	30-1	1	1E1061-25490 KEY 5X5X25 (B=F010528) (C=F010266)	1	1	1	1	1	1	1	S 1
I	30-2	1	1E1061-25491 TINE CLUTCH (B=F015274)	1				1			S
	31	1	24311-000070 O-RING 1A P-7.0	1	1	1	1	1	1	1	
	32	1	24321-001100 O-RING 1A G-110.0	1	1	1	1	1	1	1	
	33	1	26117-060202 BOLT M 6X 20	1	1	1	1	1	1	1	
	34	1	26347-060002 U-NUT M 6	1	1	1	1	1	1	1	
	35	1	26476-060202 BOLT M 6X 20, TAPPING	4	4	4	4	4	4	4	
	36	1	26476-060302 BOLT M 6X 30, TAPPING	1	1	1	1	1	1	1	
	37	1	26476-080162 BOLT M 8X 16, TAPPING	1	1	1	1	1	1	1	
	38	1	26717-060002 NUT M 6	1	1	1	1	1	1	1	
	39	1	22451-100160 WIRE 1.0X160, BINDING	1	1	1	1	1	1	1	W
	40	1	22351-035025 SPRING PIN 3.5X25 (A=F013047) (B=F013225) (C=F010689) (D=F012905)	1	1	1	1	1	1	1	W
	41	1	23414-080000 GASKET 8, ROUND (A=F013872) (B=F013665) (C=F010739) (D=F013555)	1	1	1	1	1	1	1	W
	41-1	1	22190-080000 SEAL WASHER 8(BOLT) (A=F014222) (B=F013878) (C=F010739) (D=F013805)	1	1	1	1	1	1	1	N
	42	1	26117-080122 BOLT M 8X 12 PLATED (A=F013872) (B=F013665) (C=F010739) (D=F013555)	1	1	1	1	1	1	1	W
I	43	1	1E1061-25481 BEARING 6900 (B=F015274)	2				2			W
I	44	1	22252-000220 CIRCLIP 22 (B=F015274)	1					1		W
I	45	1	24101-060034 BALL BEARING (B=F015274)	1					1		W
I	46	1	24101-063014 BALL BEARING (B=F015274)	1					1		W

Fig.4. WHEEL

4. WHEEL

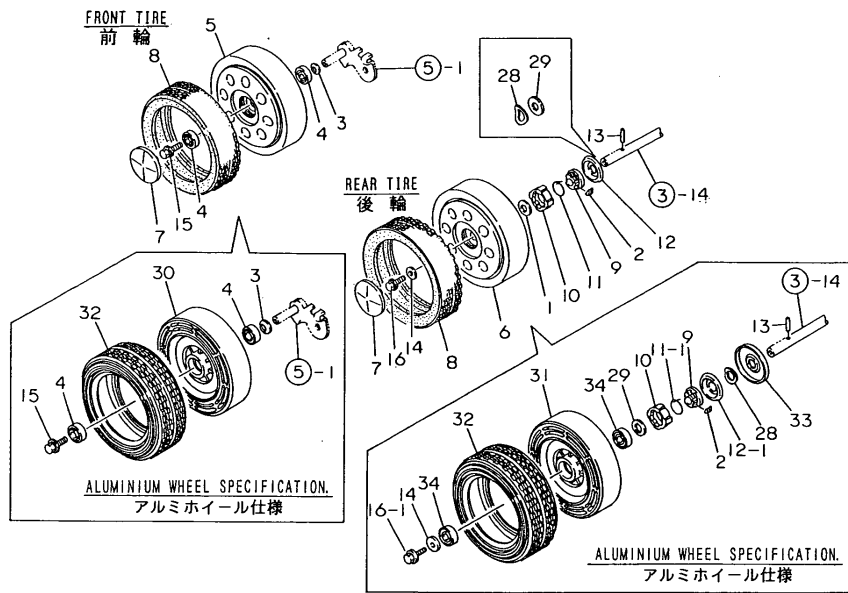

FINNISH SPECIFICATION.
フィンランド仕様

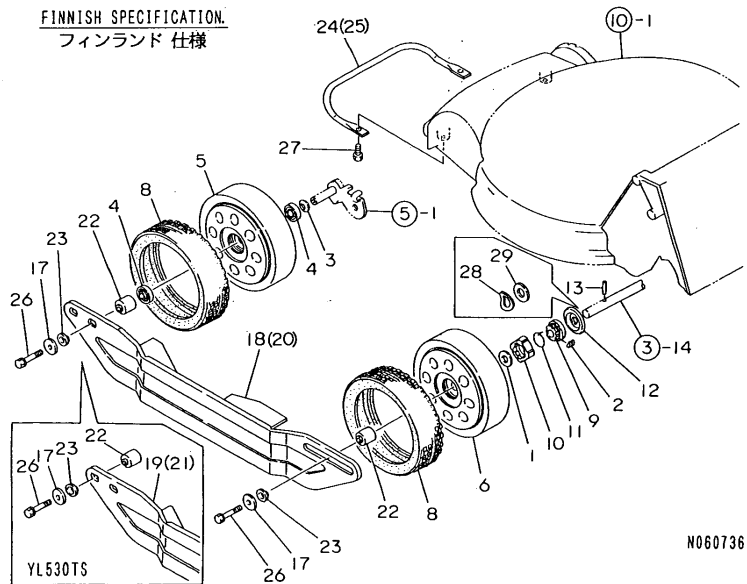

N060736

Remarks

- (1)EXCLUSIVE FOR FINNISH.
- (2)EXCLUSIVE FOR TYPE ALUMINIUM WHEEL

OCNP2-G14500 4. WHEEL

(A)=YL480T(R,-V)
(B)=YL480TS(-N)
(C)=YL480TSE(-N)

(D)=YL530T(R,-V)
(E)=YL530TS
(F)=YL530TSE

REF.	LEV.	PARTS NO.	DESCRIPTION	QTY						I	R
				(A)	(B)	(C)	(D)	(E)	(F)		
1	1	1E6210-11050 (A=F013047) (B=F013225) (C=F010689) (D=F012905)	SHIM 15X30X1	2	2	2	2	2	2	2	Z
2	1	1E1060-25420	PAWL,CLUTCH	4	4	4	4	4	4	4	
3	1	1E1060-31100	SPRING 12.7X23,LOCK	2	2	2	2	2	2	2	
4	1	1E1060-31450	SHAFT HOLDER	4	4	4	4	4	4	4	
5	1	1E1061-31500	WHEEL F	2	2	2	2	2	2	2	
6	1	1E1061-31510	WHEEL R	2	2	2	2	2	2	2	
6-1	1	1E1061-31511 (A=F013047) (B=F013225) (C=F013689) (D=F012905)	WHEEL R	2	2	2	2	2	2	2	N
7	1	1E1061-31530	CAP,WHEEL	4	4	4	4	4	4	4	
8	1	1E1061-31550	TIRE	4	4	4	4	4	4	4	
9	1	1E1061-31650	CLUTCH	2	2	2	2	2	2	2	
10	1	1E1061-31660	HOUSING,CLUTCH	2	2	2	2	2	2	2	
11	1	1E1061-31670	SPRING 26,RING	2	2	2	2	2	2	2	
11-1	1	1E1061-31671 (A=FXXXXXX) (B=FXXXXXX) (C=FXXXXXX) (D=FXXXXXX) (E=FXXXXXX) (F=FXXXXXX)	SPRING 26,RING	2	2	2	2	2	2	2	N
12	1	1E1061-31680	COVER,CLUTCH	2	2	2	2	2	2	2	
12-1	1	1E1061-31681 (A=F012147) (B=F012125) (C=F010629) (D=F011785) (E=F013443) (F=F011079)	COVER,CLUTCH	2	2	2	2	2	2	2	N
13	1	1E1061-31750	PIN 5X25,STRAIGHT	2	2	2	2	2	2	2	
14	1	22157-080000	WASHER 8	2	2	2	2	2	2	2	
15	1	26018-080164	BOLT M 8X 16	2	2	2	2	2	2	2	
16	1	26107-080122	BOLT M 8X 12 PLATED		2	2		2	2		
16-1	1	26107-080162 (B=F010528) (C=F010266) (E=F016133) (F=F011472)	BOLT M 8X 16 PLATED	2	2	2	2	2	2	2	N
17	1	1E4070-46290	WASHER 9X30X3.2		4	4		4	4		1
18	1	1E1061-65010	SIDE GUARD 48L (N-E)		1	1					1
19	1	1E1071-65010	SIDE GUARD 53L (N-E)					1	1		1
20	1	1E1061-65030	SIDE GUARD (48R)		1	1					1
21	1	1E1071-65030	SIDE GUARD (53R)					1	1		1
22	1	1E1061-65070	BOSS,GUARD FIXING	4	4			4	4		1
23	1	1E1061-65080	GUARD METAL (N-E)	4	4			4	4		1
24	1	1E1061-65100	FRONT GURAD 48	1	1						1
25	1	1E1071-65100	FRONT GURAD 53					1	1		1
26	1	26016-080454	BOLT M 8X 45		4	4		4	4		1
27	1	26476-080162	BOLT M 8X 16, TAPPING		2	2		2	2		1
28	1	1E1061-31690 (A=F012147) (B=F012125) (C=F010629) (D=F011785) (E=F013443) (F=F011079)	PLATE,COVER KEEP	2	2	2	2	2	2	2	W
29	1	1E4110-24010 (A=F012147) (B=F012425) (C=F010629) (D=F011785) (E=F013543) (F=F011079)	LINER 15	2	2	2	2	2	2	2	W
30	1	1E1071-31570	WHEEL,FRONT	2	2	2	2	2	2	2	2
31	1	1E1071-31580	WHEEL,REAR	2	2	2	2	2	2	2	2
32	1	1E1071-31600	TIRE,PRO	4	4	4	4	4	4	4	2
33	1	1E1071-31700	COVER,CLUTCH EXTRNL.	2	2	2	2	2	2	2	2
34	1	24104-060024	BALL BEARING 6002UU	4	4	4	4	4	4	4	2

Fig.5. AXLE

5. AXLE

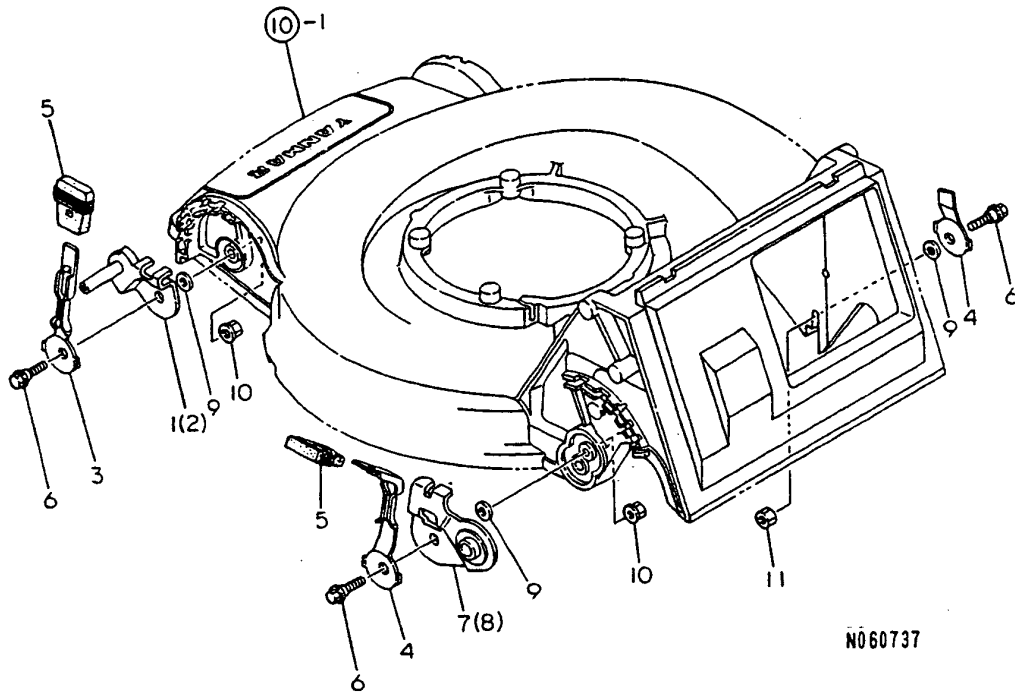

OCNP2-G14500 5. AXLE

(A)=YL480T(R,-V)
 (B)=YL480TS(-N)
 (C)=YL480TSE(-N)

(D)=YL530T(R,-V)
 (E)=YL530TS
 (F)=YL530TSE

REF.	LEV.	PARTS NO.	DESCRIPTION	Q'TY						I	R
				(A)	(B)	(C)	(D)	(E)	(F)		
1	1	1E1061-35010	AXLE L,FRONT	1	1	1	1	1	1		
2	1	1E1061-35050	AXLE R,FRONT	1	1	1	1	1	1		
3	1	1E1061-35200	LEVER,FRONT WHEEL	2	2	2	2	2	2		
4	1	1E1061-35210	LEVER,REAR WHEEL	2	2	2	2	2	2		
5	1	1E1061-35250	GRIP,ADJUSTING	4	4	4	4	4	4		
6	1	1E1061-35350	BOLT 8X25,STEPPED	4	4	4	4	4	4		
7	1	1E1061-35510	AXLE L,REAR	1	1	1	1	1	1		
8	1	1E1061-35550	AXLE R,REAR	1	1	1	1	1	1		
9	1	22137-080000	WASHER 8, POLISHED	4	4	4	4	4	4		
10	1	26367-080002	U-NUT M 8	3	3	3	3	3	3		
11	1	26717-080002	NUT 8	1	1	1	1	1	1		

Fig.6. BLADE,FAN & CATCHER

6. BLADE, FAN & CATCHER

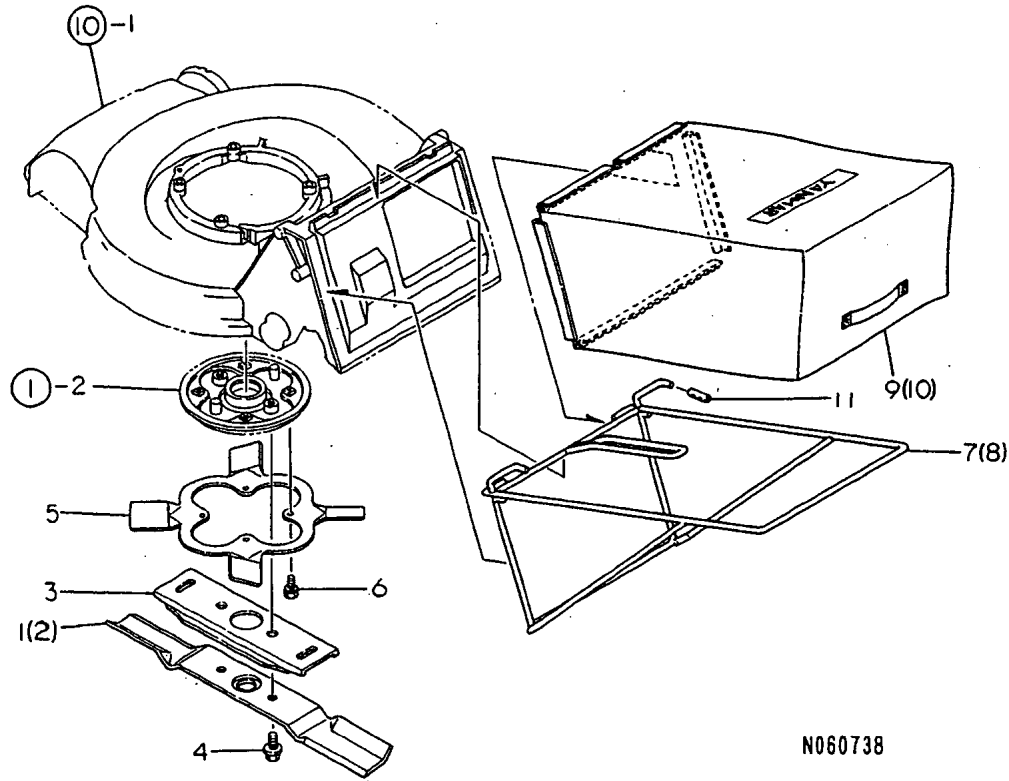

OCNP2-G14500 6. BLADE,FAN & CATCHER

(A)=YL480T(R,-V)
(B)=YL480TS(-N)
(C)=YL480TSE(-N)

(D)=YL530T(R,-V)
(E)=YL530TS
(F)=YL530TSE

REF.	LEV.	PARTS NO.	DESCRIPTION	Q'TY						I	R
				(A)	(B)	(C)	(D)	(E)	(F)		
1	1	1E1061-41100	BLADE 48	1	1	1					
2	1	1E1071-41100	BLADE 53					1	1	1	
3	1	1E1060-41120	GUIDE,BLEDE	1	1	1	1	1	1	1	
4	1	26138-100202	BOLT 10X20,COLLAR HD	2	2	2	2	2	2	2	
5	1	1E1060-42050	FAN,BLADE	1	1	1	1	1	1	1	
6	1	26016-060122	BOLT M 6X 12	4	4	4	4	4	4	4	
7	1	1E1061-43010	FRAME 48,CATCHER	1	1	1					
7-1	1	1E1061-43011	FRAME 48,CATCHER	1	1	1					N
		(A=F010552) (B=F010645) (C=F010257)									
8	1	1E1071-43010	FRAME 53,CATCHER					1	1	1	
8-1	1	1E1071-43011	FRAME 53,CATCHER					1	1	1	N
		(D=F010785) (E=F011213) (F=F010554)									
9	1	1E1061-43100	CATCHER 48	1	1	1					
10	1	1E1071-43100	CATCHER 53					1	1	1	
11	1	1E1061-43200	PIPE 8 10 35	2	2	2	2	2	2	2	W
		(A=F010180) (B=F010140) (C=F010072) (D=F010198) (E=F010426) (F=F010198)									

Fig.7. HANDLE

7. HANDLE

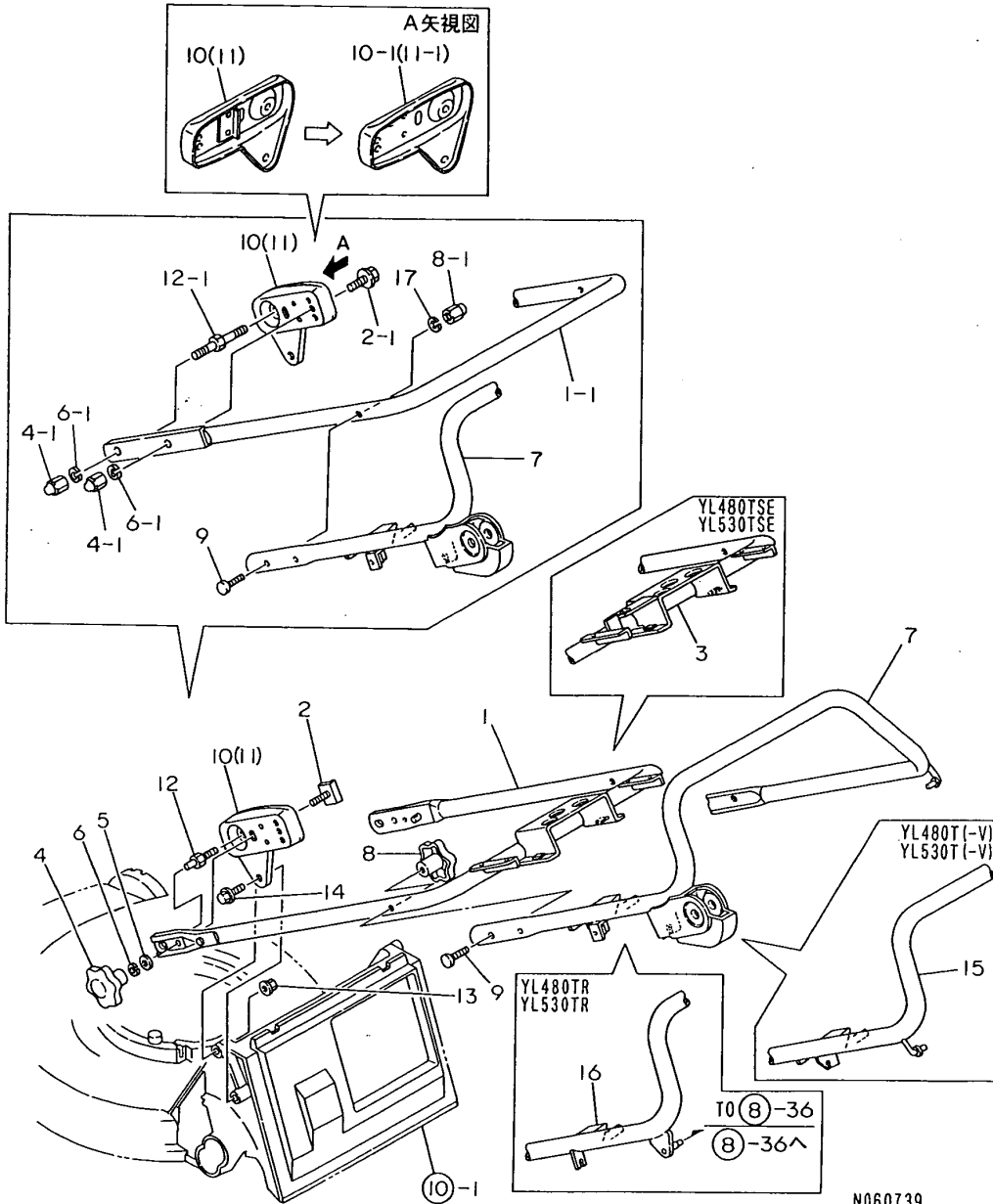

OCNP2-G14500 7. HANDLE

(A)=YL480T(R,-V)
(B)=YL480TS(-N)
(C)=YL480TSE(-N)

(D)=YL530T(R,-V)
(E)=YL530TS
(F)=YL530TSE

REF.	LEV.	PARTS NO.	DESCRIPTION	Q'TY						I	R
				(A)	(B)	(C)	(D)	(E)	(F)		
1	1	1E1061-50010	HANDLE COMP.,MAIN	1	1		1	1			
I 1-1	1	1E1071-50010 (B=F015274)	HANDLE COMP.,MAIN		1			1			S
				(E=F017010)							
2	1	1E1061-50100	BOLT 8X30,HANDLE	2	2	2	2	2	2		
I 2-1	1	26107-080302 (B=F015274)	BOLT M 8X 30 PLATED		2			2			S
				(E=F017010)							
3	1	1E1061-50510	HANDLE COMP.,MAIN			1					1
4	1	1E1060-51101	THUMBSCREW 8	2	2	2	2	2	2		
I 4-1	1	26668-080002 (B=F015274)	CAP NUT M 8		4			4			S
				(E=F017010)							
I 5	1	22137-080000 (B=F015274)	WASHER 8, POLISHED		2			2			Z
				(E=F017010)							
6	1	22217-080000	SPRING WASHER 8	2	2	2	2	2	2		
I 6-1	1	22217-080000 (B=F015274)	SPRING WASHER 8		4			4			K
				(E=F017010)							
7	1	1E1061-51010	HANDLE TS COMPL.		1	1		1	1		
7-1	1	1E1061-51011 (B=FXXXXXX) (C=FXXXXXX)	HANDLE TS COMPL.		1	1		1	1		N
				(E=FXXXXXX)		(F=FXXXXXX)					
8	1	1E1060-51101	THUMBSCREW 8	2	2	2	2	2	2		
I 8-1	1	26668-080002 (B=F015274)	CAP NUT M 8		2			2			S
				(E=F017010)							
9	1	1E1061-51110	BOLT 8X40,FLAT HEAD	2	2	2	2	2	2		
10	1	1E1061-56010	STAY (L), HANDLE	1	1	1	1	1	1		
I 10-1	1	1E1061-56020 (B=F015274)	STAY(LZ), HANDLE		1			1			Q
				(E=F017010)							
11	1	1E1061-56050	STAY (R), HANDLE	1	1	1	1	1	1		
I 11-1	1	1E1061-56060 (B=F015274)	STAY(RZ), HANDLE		1			1			Q
				(E=F017010)							
12	1	1E1061-56100	BOLT 8X36,STAY MTG.	2	2	2	2	2	2		
I 12-1	1	1E1071-56200 (B=F015274)	BOLT M8X36,STAY		2			2			S
				(E=F017010)							
13	1	26367-080002	U-NUT M 8	2	2	2	2	2	2		
14	1	26476-080162	BOLT M 8X 16,TAPPING	2	2	2	2	2	2		
15	1	1E1061-51700	HANDLE TD COMPL.	1			1				
16	1	1E1061-51710	HANDLE COMP.,TR	1			1				
I 17	1	22217-080000 (B=F015274)	SPRING WASHER 8		2			2			W
				(E=F017010)							

Fig.8. LEVER & WIRE

8. LEVER & WIRE

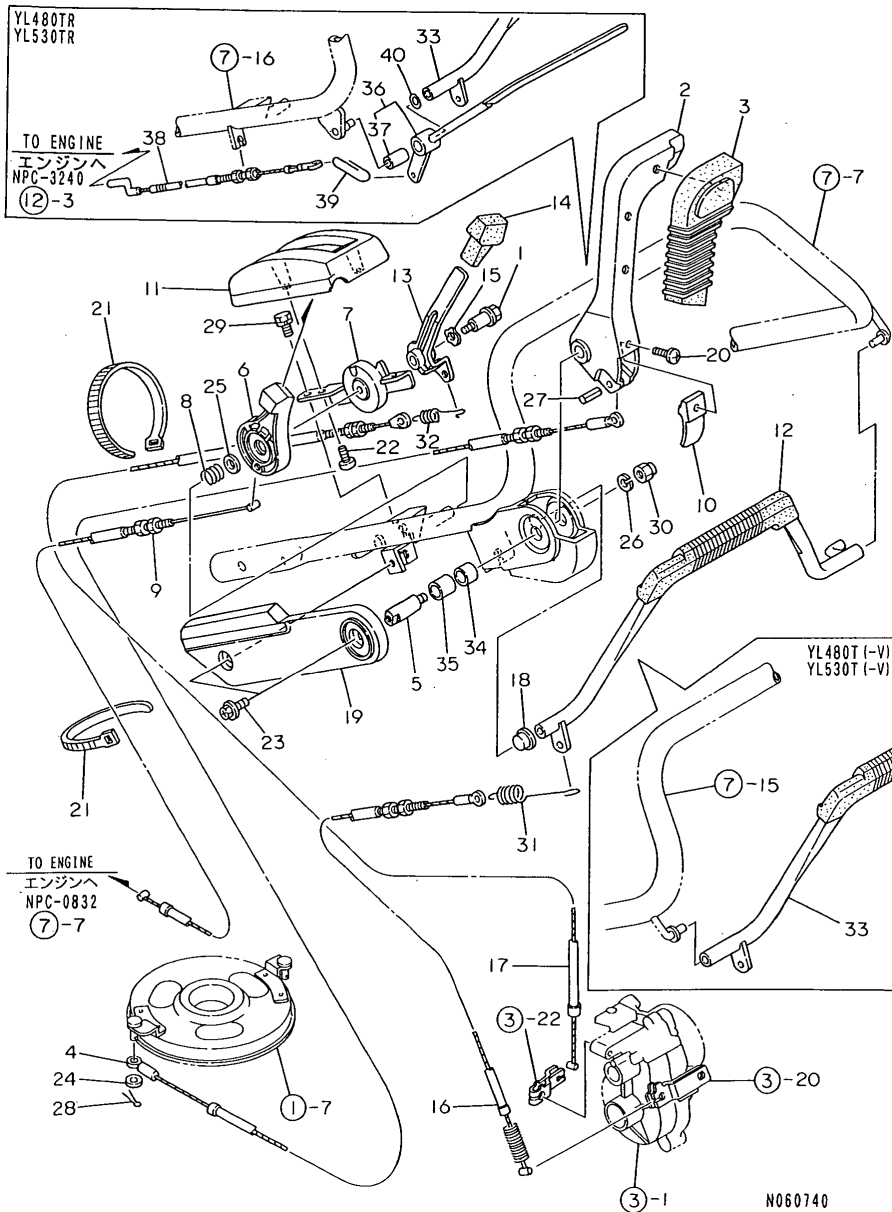

(A)=YL480T(R,-V)
(B)=YL480TS(-N)
(C)=YL480TSE(-N)

(D)=YL530T(R,-V)
(E)=YL530TS
(F)=YL530TSE

REF.	LEV.	PARTS NO.	DESCRIPTION	QTY						I	R
				(A)	(B)	(C)	(D)	(E)	(F)		
1	1	1E1060-12350	BOLT 6X12, STEPPED	1	1	1	1	1	1		
2	1	1E1061-57010	LEVER, BLADE CLUTCH		1	1		1	1		
2-1	1	1E1061-57011	LEVER, BLADE CLUTCH		1	1		1	1		N
3	1	1E1061-57040	GRIP, BLADE CLUTCH		(E=FXXXXXX)			(F=FXXXXXX)			
4	1	1E1061-57050	WIRE, BLADE CLUTCH		1	1		1	1		
I 4-1	1	1E1061-57051	WIRE, BLADE CLUTCH		1			1			N
5	1	1E1061-57060	PIN, LEVER FULCRUM		(E=F017010)			1	1		
5-1	1	1E1061-57061	PIN, LEVER FULCRUM		1	1		1	1		N
6	1	1E1061-57110	LEVER ASSY, ACCEL.		(B=FXXXXXX)	(C=FXXXXXX)		(E=FXXXXXX)	(F=FXXXXXX)		
6-1	1	1E1061-57120	LEVER L, ACCELERATOR		1	1		1	1		N 1
6-2	1	1E1061-57111	LEVER, THROTTLE		(B=F011705)			(E=F012998)			
6-3	1	1E1061-57121	LEVER L, ACCELERATOR	(A=FXXXXXX)	(B=FXXXXXX)	(C=FXXXXXX)	(D=FXXXXXX)	(E=FXXXXXX)	(F=FXXXXXX)		N 1
7	1	1E1061-57130	COVER, ACCELERATOR		(B=FXXXXXX)	(C=FXXXXXX)		(E=FXXXXXX)	(F=FXXXXXX)		
8	1	1E1061-57140	SPRING 13, COILED					1	1		
8-1	1	1E1061-57141	COIL SPRING 13					1	1		N
9	1	1E1061-57150	WIRE, ACCELERATOR	(A=F010552)	(B=F010645)	(C=F010257)	(D=F010785)	(E=F011213)	(F=F010554)		
I 9-1	1	1E1061-57151	WIRE, ACCELERATOR					1			N
I 10	1	1E1060-57200	PLATE, LEVER CONTACT		(B=F015274)			(E=F017010)			
11	1	1E1061-57300	COVER, LATCH		1	1		1	1		
12	1	1E1061-57500	LEVER CMP, TRV. CLUTCH		1	1		1	1		
12-1	1	1E1061-57501	T. CLUTCH LEVER CMP.		1	1		1	1		N
13	1	1E1061-57560	LEVER, CHANGE		(B=F010645)	(C=F010257)		(E=F011213)	(F=F010554)		
14	1	1E1061-57600	GRIP, CHANGE LEVER		1	1		1	1		
15	1	1E1061-57640	WASHER 10. PLAIN		1	1		1	1		
16	1	1E1061-57650	WIRE, TRAVEL CLUTCH		1	1		1	1		
I 16-1	1	1E1061-57651	WIRE, TRAVEL CLUTCH		1			1			N
17	1	1E1061-57700	WIRE, CHANGE		(B=F015274)			(E=F017010)			
I 17-1	1	1E1061-57701	WIRE, CHANGE		1	1		1	1		N
18	1	1E1061-57750	METAL, TRV. CLTCH. LVR.		(B=F015274)			(E=F017010)			
19	1	1E1061-57850	COVER, HANDLE SIDE		1	1		1	1		
I 20	1	1G0010-82850	SCREW 4X12, TAPPING		1	1		1	1		
21	1	1E6102-84970	BAND 140, WIRE LOCK		2	2		2	2		
22	1	1E6790-95471	SCREW 6X16, TAPPING		2	2		2	2		
23	1	1E4320-99120	BOLT 6X16, CRHM.		2	2		2	2		
24	1	22137-060000	WASHER 6, POLISHED		1	1		1	1		
25	1	22137-100000	WASHER 10, POLISHED		1	1		1	1		
26	1	22217-080000	SPRING WASHER 8		1	1		1	1		
27	1	22351-050025	SPRING PIN 5X25		1	1		1	1		
28	1	22417-200120	COTTER PIN 2.0X12		1	1		1	1		
29	1	26016-060124	BOLT 6X12 W/L.W.		1	1		1	1		

Remarks
(1) EXCLUSIVE FOR FINNISH.

Fig.8. LEVER & WIRE

8. LEVER & WIRE

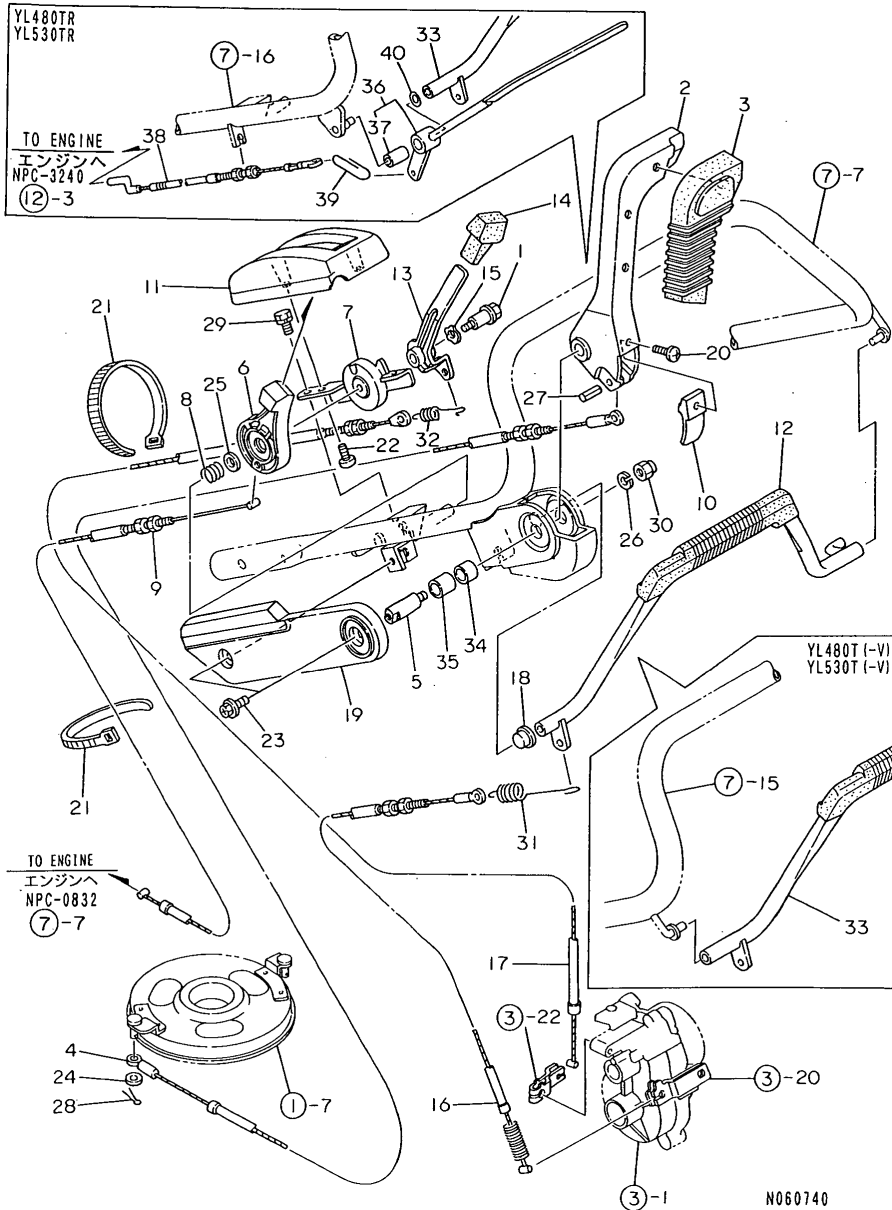

(A)=YL480T(R,-V)
(B)=YL480TS(-N)
(C)=YL480TSE(-N)

(D)=YL530T(R,-V)
(E)=YL530TS
(F)=YL530TSE

REF.	LEV.	PARTS NO.	DESCRIPTION	Q'TY						I	R	
				(A)	(B)	(C)	(D)	(E)	(F)			
30	1	26658-080002	CAP NUT M 8		1	1		1	1			
31	1	1E1061-57730	SPRING 112,TENSION	1	1	1	1	1	1			
32	1	1E1061-57740	SPRING 66,VENSION	1	1	1	1	1	1			
33	1	1E1061-57920	LEVER D CMP,TR.CLTCH	1				1				
33-1	1	1E1061-57921	T.CLUTCH LEVER CMP.	1			1				N	
				(A=F010552)	(D=F010785)							
34	1	24550-012120	DRY BUSH 12X12		1	1		1	1		W	
				(B=FXXXXXX)	(C=FXXXXXX)		(E=FXXXXXX)		(F=FXXXXXX)			
34-1	1	1E1061-57080	METAL 12X12		1	1		1	1		S	
				(B=FXXXXXX)	(C=FXXXXXX)		(E=FXXXXXX)		(F=FXXXXXX)			
35	1	24550-012150	BUSH 12X15		1	1		1	1		W	
				(B=FXXXXXX)	(C=FXXXXXX)		(E=FXXXXXX)		(F=FXXXXXX)			
35-1	1	1E1061-57090	METAL 12X15		1	1		1	1		S	
				(B=FXXXXXX)	(C=FXXXXXX)		(E=FXXXXXX)		(F=FXXXXXX)			
36	1	1E1061-57200	LEVER COMP.,ENG.STOP	1			1					
37	2	24550-010200	BUSH 10X20	1			1					
38	1	1E1061-57270	WIRE,ENGINE STOP	1			1					
39	1	1E1061-57280	CLIP	1			1					
40	1	22137-080000	WASHER 8, POLISHED	1			1					

Remarks
(1)EXCLUSIVE FOR FINNISH.

Fig.9. ELECTRICAL PARTS

9. ELECTRICAL PARTS

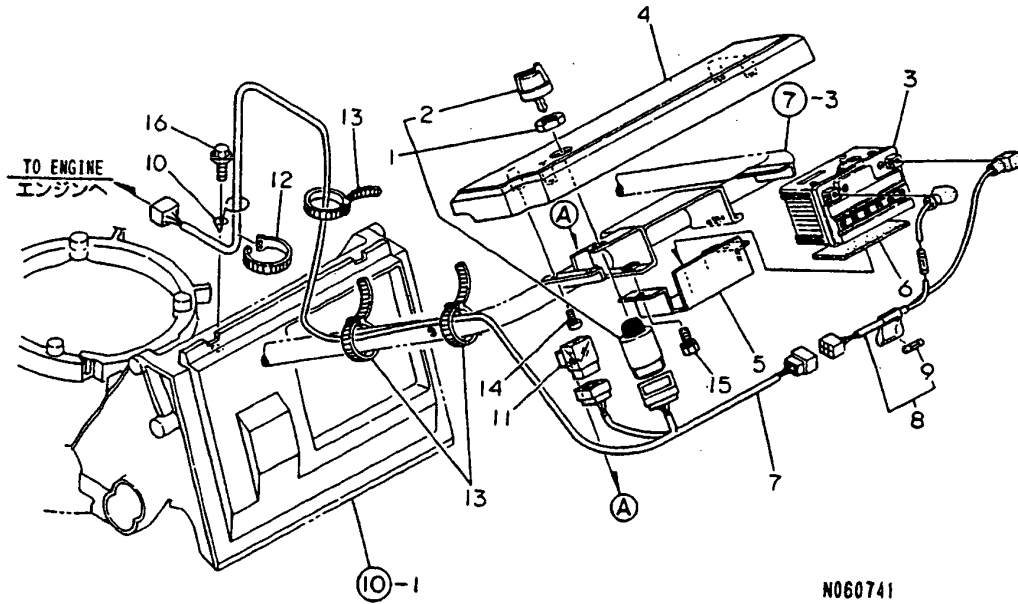

OCNP2-G14500 9. ELECTRICAL PARTS

(A)=YL480T(R,-V)
 (B)=YL480TS(-N)
 (C)=YL480TSE(-N)

(D)=YL530T(R,-V)
 (E)=YL530TS
 (F)=YL530TSE

REF.	LEV.	PARTS NO.	DESCRIPTION	Q'TY						I	R
				(A)	(B)	(C)	(D)	(E)	(F)		
1	1	1E1061-58250	KEY,SWITCH			1					1
2	2	1E1061-58260	KEY,REVERSE			1					1
3	1	1E1060-58050	BATTERY YT4L-12			1					1
4	1	1E1061-58050	COVER,HANDLE TOP			1					1
5	1	1E1061-58070	HOLDER, BATTERY			1					1
6	1	1E1061-58100	RUBBER B,SHOCK ABSRB			1					1
7	1	1E1061-58150	HARNESS,MAIN			1					1
8	1	1E1061-58160	HARNESS,BATTERY			1					1
9	2	1E6451-82940	FUSE 30A			2					2
10	1	1E1061-58200	PIPE,HARNESS GUIDE			1					1
11	1	1E6910-82500	RELAY CA-1A			1					1
12	1	1E6460-83400	BAND 100			1					1
13	1	1E6102-84970	BAND 140,WIRE LOCK			3					3
14	1	1E6790-95471	SCREW 6X16,TAPPING			4					4
15	1	26016-060124	BOLT 6X12 W/L.W.			2					2
16	1	26476-080162	BOLT M 8X 16,TAPPING			1					1

Fig.10. CASING & COVER

10. CASING & COVER

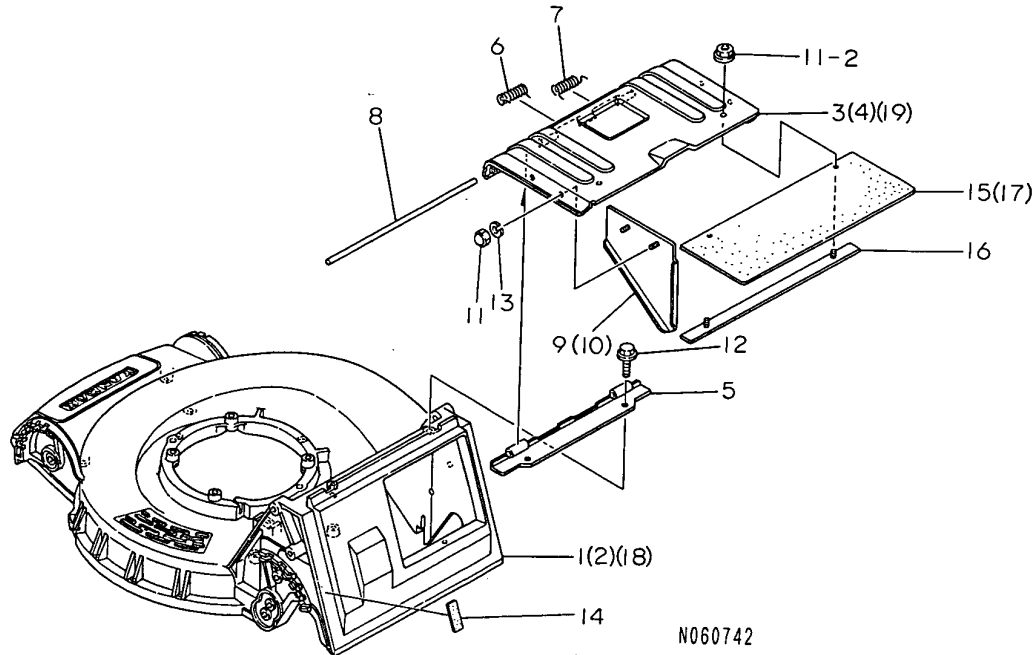

(A)=YL480T(R,-V)
(B)=YL480TS(-N)
(C)=YL480TSE(-N)

(D)=YL530T(R,-V)
(E)=YL530TS
(F)=YL530TSE

REF.	LEV.	PARTS NO.	DESCRIPTION	QTY						I	R
				(A)	(B)	(C)	(D)	(E)	(F)		
1	1	1E1061-61010	CASING 48, BLADE	1	1	1					
2	1	1E1071-61010	CASING 53, BLADE					1	1	1	
3	1	1E1061-61050	COVER 48, CATCHER	1	1	1					
4	1	1E1071-61050	COVER 53, CATCHER					1	1	1	
5	1	1E1061-61070	SEAT, COVER MOUNTING	1	1	1	1	1	1	1	
6	1	1E1061-61110	SPRING A, COVER RETRN	1	1	1	1	1	1	1	
7	1	1E1061-61120	SPRING B, COVER RETRN	1	1	1	1	1	1	1	
8	1	1E1061-61130	PIN 8X310	1	1	1	1	1	1	1	
9	1	1E1061-61200	STAY L, CATCHER COVER	1	1	1	1	1	1	1	
9-1	1	1E1061-61201	CATCHER COVER STAY L	1	1	1	1	1	1	1	N
		(A=F010552) (B=F010645) (C=F010257) (D=F010785)						(E=F011213)		(F=F010554)	
I	9-2	1E1061-61201	CATCHER COVER STAY L		1				1		Z
		(B=F015274)						(E=F017010)			
10	1	1E1061-61250	STAY R, CATCHER COVER	1	1	1	1	1	1	1	
10-1	1	1E1061-61251	CATCHER COVER STAY R	1	1	1	1	1	1	1	N
		(A=F010552) (B=F010645) (C=F010257) (D=F010785)						(E=F011213)		(F=F010554)	
I	10-2	1E1061-61251	CATCHER COVER STAY R		1				1		Z
		(B=F015274)						(E=F017010)			
11	1	26658-060002	CAP NUT 6	4	4	4	4	4	4	4	
11-1	1	26367-060002	NUT M 6	4	4	4	4	4	4	4	N
		(A=F010552) (B=F010645) (C=F010257) (D=F010785)						(E=F011213)		(F=F010554)	
11-2	1	26367-060002	NUT M 6	6	6	6	6	6	6	6	K
		(A=F010552) (B=FXXXXXX) (C=F010257) (D=F010785)						(E=F011213)		(F=F010554)	
I	11-3	26367-060002	NUT M 6		6				6		Z
		(B=F015274)						(E=F017010)			
12	1	26476-080162	BOLT M 8X 16, TAPPING	2	2	2	2	2	2	2	
13	1	22217-060000	SPRING WASHER 6	4	4	4	4	4	4	4	Z
		(A=F010552) (B=F010645) (C=F010257) (D=F010785)						(E=F011213)		(F=F010554)	
14	1	1E1061-61300	PROTECTION RUBBER A	2	2	2	2	2	2	2	W
		(A=FXXXXXX) (B=FXXXXXX) (C=FXXXXXX) (D=FXXXXXX)						(E=FXXXXXX)		(F=FXXXXXX)	
I	14-1	1E1061-61300	PROTECTION RUBBER A		2				2		Z
		(B=F015274)						(E=F017010)			
15	1	1E1061-61310	RUBBER, SCTTR.PREVENT.	1	1	1					W
		(A=F010552) (B=F010645) (C=F010257)									
I	15-1	1E1061-61310	RUBBER, SCTTR.PREVENT.		1						Z
		(B=F015274)									
16	1	1E1061-61320	WASHER, RETAINER	1	1	1	1	1	1	1	W
		(A=F010552) (B=F010645) (C=F010257) (D=F010785)						(E=F011213)		(F=F010554)	
I	16-1	1E1061-61320	WASHER, RETAINER		1						Z
		(B=F015274)									
17	1	1E1071-61310	RUBBER 530, SCTTR.CHK					1	1	1	W
		(D=F010785)						(E=F011213)		(F=F010554)	
I	17-1	1E1071-61310	RUBBER 530, SCTTR.CHK						1		Z
		(E=F017010)									
18	1	7E1061-61010	CASING, BLD 48PL ASSY	1	1						1
19	1	7E1061-61050	COVER, CATCH 48PL ASSY	1	1						1

Remarks

(1) EXCLUSIVE FOR YL480TS-N, YL480TSE-N

N: Old $\begin{matrix} \text{Yes} \\ \text{No} \end{matrix}$ New, Q: Old $\begin{matrix} \text{No} \\ \text{Yes} \end{matrix}$ New, R: Old $\begin{matrix} \text{Yes} \\ \text{No} \end{matrix}$ New, S: Old $\begin{matrix} \text{No} \\ \text{Yes} \end{matrix}$ New, W: Add, Z: Discontinued, F: Interchangeable by set, K: Q'ty Change

Fig.11. SCRAPER & GUARD

11. SCRAPER & GUARD

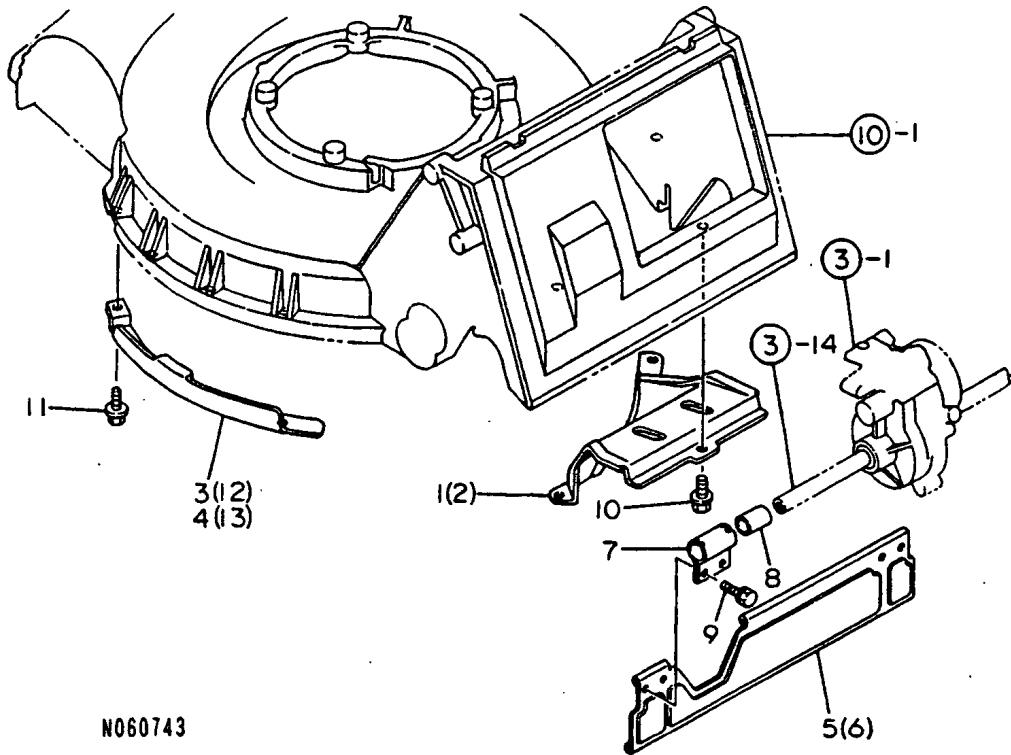

N060743

OCNP2-G14500 11. SCRAPER & GUARD

(A)=YL480T(R,-V)
(B)=YL480TS(-N)
(C)=YL480TSE(-N)

(D)=YL530T(R,-V)
(E)=YL530TS
(F)=YL530TSE

REF.	LEV.	PARTS NO.	DESCRIPTION	Q'TY						I	R
				(A)	(B)	(C)	(D)	(E)	(F)		
1	1	1E1061-63010	GUIDE 48, GLASS	1	1	1					
2	1	1E1071-63010	GUIDE 53, GLASS				1	1	1		
3	1	1E1061-63050	GUIDE 48L, GLASS FRNT	1	1	1					
3-1	1	1E1061-63051	GUIDE 48L, GLASS FRNT (A=FXXXXXX) (B=FXXXXXX) (C=FXXXXXX)	1	1	1					N
4	1	1E1071-63050	GUIDE 53L, GLASS FRNT					1	1	1	
4-1	1	1E1071-63051-1	GUIDE 53L, GLASS FRNT (D=FXXXXXX)					1	1	1	N
5	1	1E1061-63100	GUARD 48, STONE	1	1	1					
6	1	1E1071-63100	GUARD 53, STONE					1	1	1	
7	1	1E1061-63130	HANGER, STONE GUARD	2	2	2	2	2	2	2	
8	1	1E1061-63140	BUSH 16X18X25	2	2	2	2	2	2	2	
9	1	26016-060124	BOLT 6X12 W/L.W.	4	4	4	4	4	4	4	
10	1	26476-080162	BOLT M 8X 16, TAPPING	3	3	3	3	3	3	3	
11	1	26476-080162	BOLT M 8X 16, TAPPING	4	4	4	4	4	4	4	
12	1	1E1061-63060	GUIDE 48R, GLASS FRNT	1	1	1					
13	1	1E1071-63060-1	GUIDE 53R, GLASS FRNT					1	1	1	

Fig.12. LABELS

12. LABELS

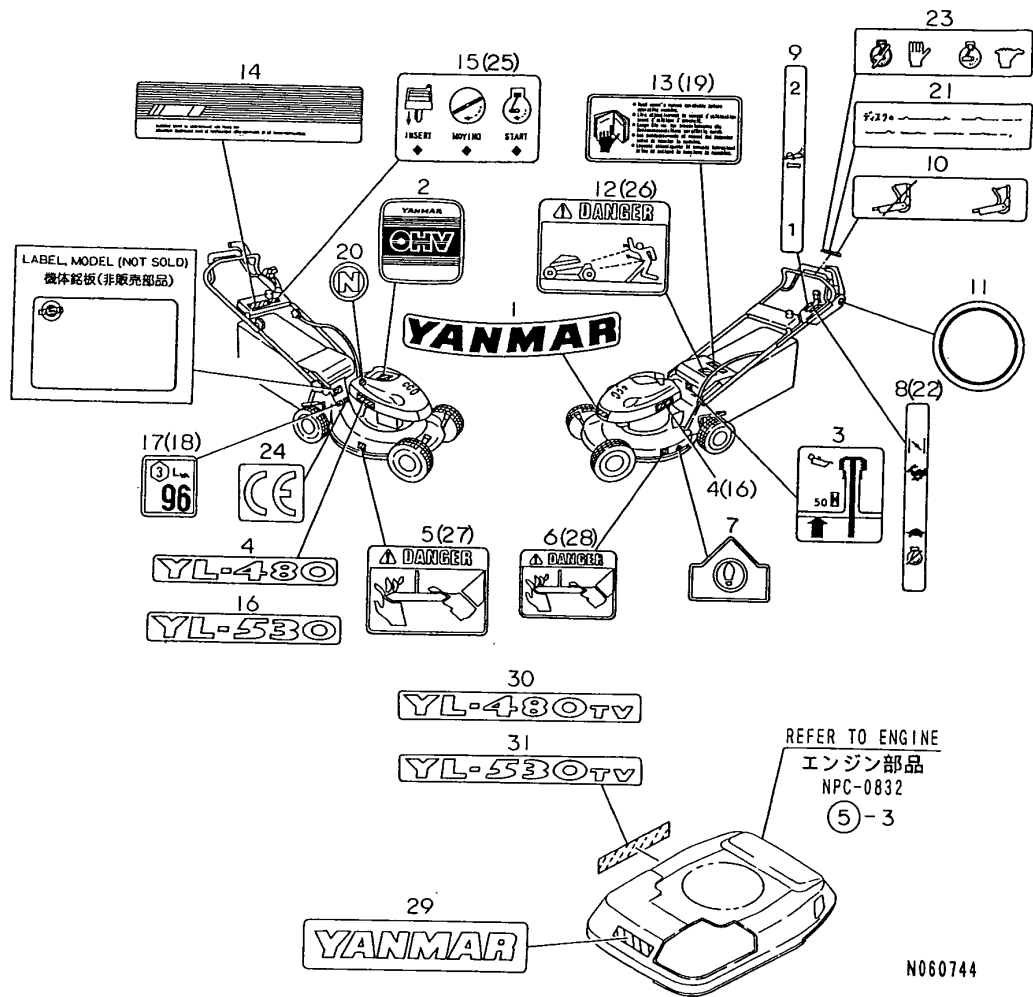

Remarks
 (1)EXCLUSIVE FOR YL480TS-N,YL480TSE-N
 (2)EXCLUSIVE FOR YL480T-R,YL530T-R.
 (3)EXCLUSIVE FOR YL480TSE-N.
 (4)EXCLUSIVE FOR YL480T-V,YL530T-V.
 * FOR SAFETY LABELS,
 REFER TO GROUP NO.14

(A)=YL480T(R,-V) (D)=YL530T(R,-V)
 (B)=YL480TS(-N) (E)=YL530TS
 (C)=YL480TSE(-N) (F)=YL530TSE

REF.	LEV.	PARTS NO.	DESCRIPTION	QTY						I	R
				(A)	(B)	(C)	(D)	(E)	(F)		
1	1	1E1061-86010	EMBLEM, FRONT	1	1	1	1	1	1		
2	1	1E1061-86030	MARK,RECOIL	1	1	1	1	1	1		
3	1	1E1061-86050	LABEL,OIL CAUTION	1	1	1	1	1	1		
4	1	1E1061-86060	MARK 480,MODEL	2	2	2					
5	1	1E1061-86100	LABEL A,HOUSING	1	1	1	1	1	1		
6	1	1E1061-86110	LABEL B,HOUSING	1	1	1	1	1	1		
7	1	1E1061-86120	LABEL,STEP	1	1	1	1	1	1		
7-1	1	1E1061-86121	LABEL,STEP	1	1	1	1	1	1		N
		(A=F010001) (B=F010001) (C=F010001) (D=F010001)		(E=F010151)	(F=F010031)						
8	1	1E1061-86150	LABEL,CONTROL	1	1	1	1	1	1		
9	1	1E1061-86160	INDICATING PLATE	1	1	1	1	1	1		
10	1	1E1061-86170	LABEL,BLADE LEVER		1	1		1	1		
10-1	1	1E1061-86171	LABEL,BLADE LEVER		1	1		1	1		R
		(B=F010210) (C=F010079)		(E=F010551)	(F=F010233)						
11	1	1E1061-86180	MARK,SIDE COVER		1	1		1	1		
12	1	1E1061-86200	LABEL,CATCHER COVER	1	1	1	1	1	1		
13	1	1E1061-86220	LABEL,HANDL'G CAUT'N	1	1	1	1	1	1		
14	1	1E1061-86550	MARK, TOP COVER			1			1		
15	1	1E1061-86560	LABEL,KEY SWITCH			1			1		
16	1	1E1071-86060	MARK 530,MODEL				2	2	2		
17	1	1E1060-86910	MARK 96,EC PASSING	1	1	1					
18	1	1E1070-86910	MARK 100,EC PASSING				1	1	1		
19	1	1E1061-86380	LABEL N,HANDL,G CAUT		1	1					Z 1
		(B=F010628) (C=F010286)									
20	1	1E1060-86750	MARK,CIRCLED "N"		1	1					1
21	1	1E1060-86970	LABEL N,BLADE LEVER		1	1					1
22	1	1E1061-86190	LABEL R,CONTROL	1			1				2
23	1	1E1061-86600	LABEL,ENGINE STOP	1			1				2
24	1	1E1061-86610	MARK "CE"	1	1	1	1	1	1	1	W
		(A=F100001) (B=F014735) (C=F010934) (D=F100001)		(E=F016133)	(F=F011472)						
25	1	1E1061-86570	LABEL,KEY SWITCH			1					3
26	1	1E1061-86200	LABEL,CATCHER COVER		1	1					Z 1
		(B=F010628) (C=F010286)									
27	1	1E1061-86100	LABEL A,HOUSING		1	1					Z 1
		(B=F010628) (C=F010286)									
28	1	1E1061-86110	LABEL B,HOUSING		1	1					Z 1
		(B=F010628) (C=F010286)									
29	1	1E1061-86020	MARK, FRONT	1			1				4
30	1	1E1061-86080	MARK"480TV" MODEL	1							4
31	1	1E1071-86080	MARK"530TV" MODEL				1				4

Fig.13. TOOLS

13. TOOLS

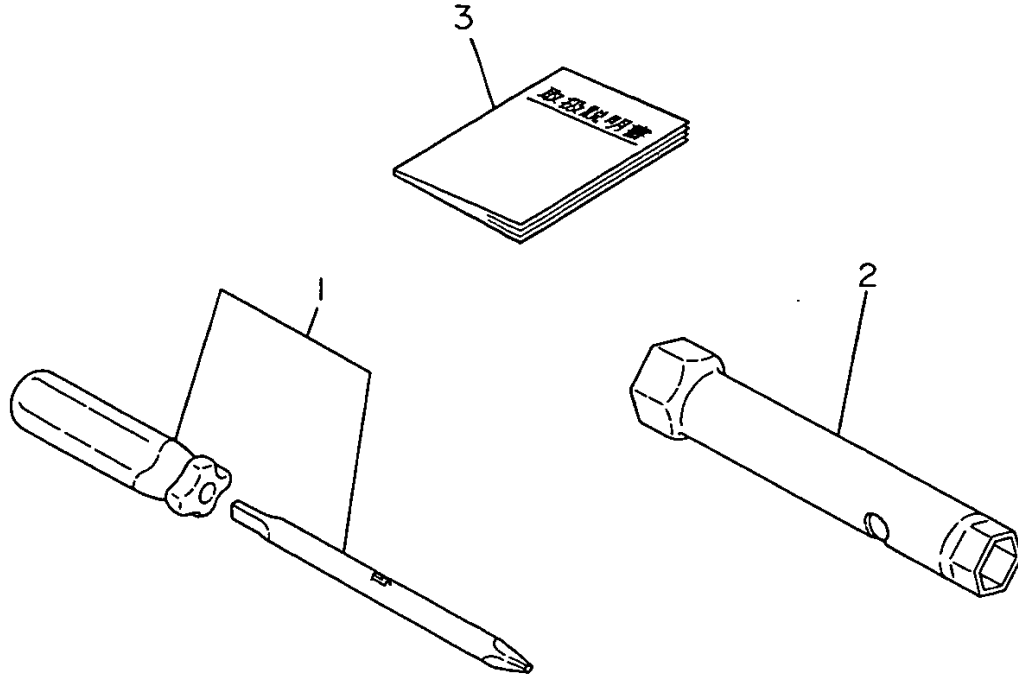

0CNP2-G14500 13. TOOLS

(A)=YL480T(R,-V)
(B)=YL480TS(-N)
(C)=YL480TSE(-N)

(D)=YL530T(R,-V)
(E)=YL530TS
(F)=YL530TSE

REF.	LEV.	PARTS NO.	DESCRIPTION	Q'TY						I	R
				(A)	(B)	(C)	(D)	(E)	(F)		
1	1	1C6052-88060	SCREWDRIVER,COMBINAT	1	1	1	1	1	1		
2	1	1E4150-99260	BOX WRENCH 13X21	1	1	1	1	1	1		
3	1	1E1061-88091	MANUAL,LWN.MOWER OP.			1	1				W 1
I	3-1	1E1061-88092	MANUAL,LWN.MOWER OP. (B=F010628) (C=F010286) (B=F015274)			1					S 1

Remarks
(1)EXCLUSIVE FOR YL480TS-N,YL480TSE-N

Fig.14. LABELS(SAFETY(ADD,ITEM)

14. LABELS(SAFETY(ADD, ITEM)

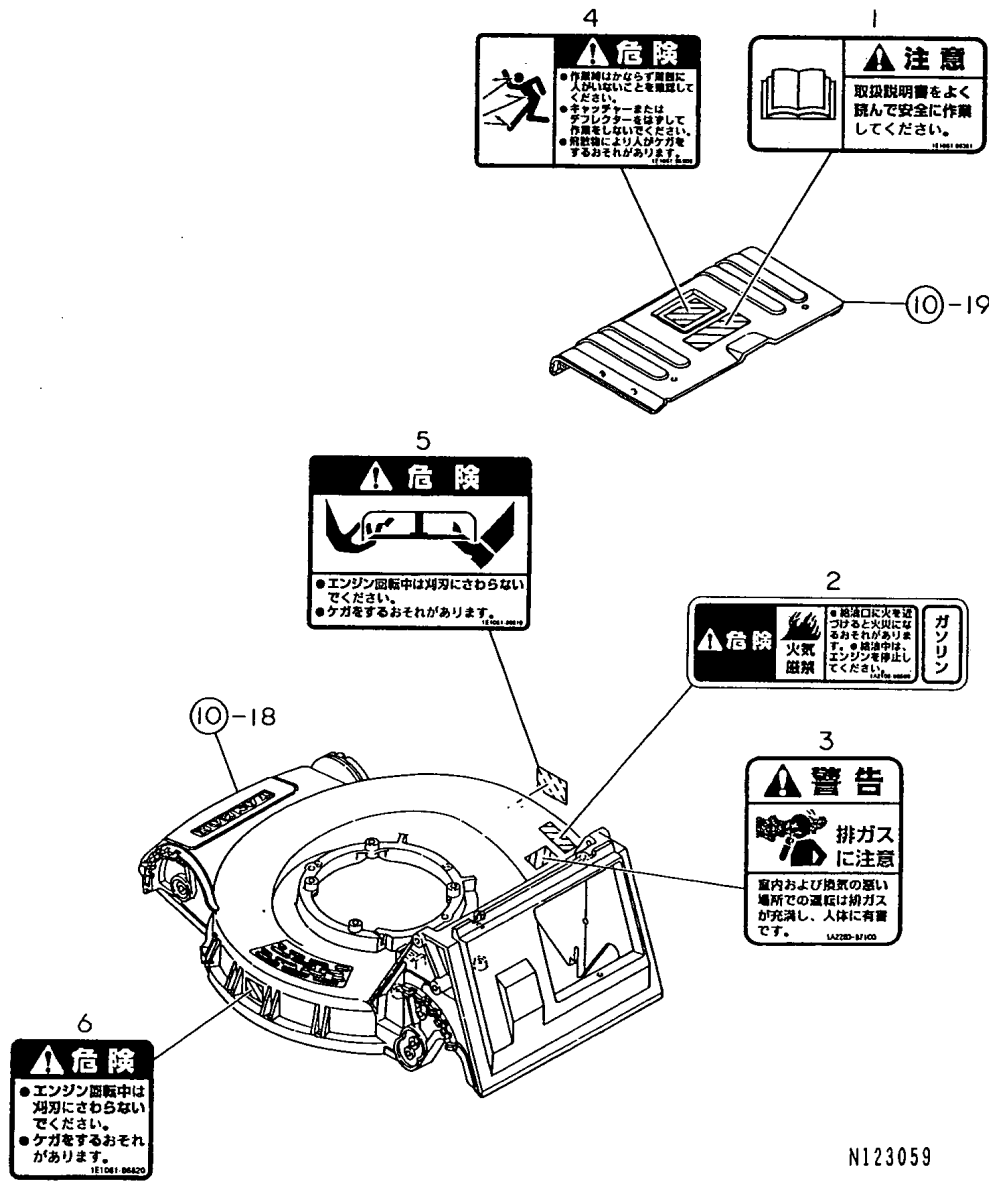

N123059

Remarks
 (1)EXCLUSIVE FOR YL480TS-N,YL480TSE-N

(A)=YL480T(R,-V) (D)=YL530T(R,-V)
 (B)=YL480TS(-N) (E)=YL530TS
 (C)=YL480TSE(-N) (F)=YL530TSE

REF.	LEV.	PARTS NO.	DESCRIPTION	Q'TY						I	R
				(A)	(B)	(C)	(D)	(E)	(F)		
1	1	1E1061-86381	CAUTION(OPERATE) (B=F010628) (C=F010286)	1	1					W	1
2	1	1A2100-86500	DANGER,FIRE PROHIBIT (B=F010628) (C=F010286)	1	1					W	1
3	1	1A2260-87100	WARNING,EXH.GAS (B=F010628) (C=F010286)	1	1					W	1
4	1	1E1061-86800	DANGER(SCATTER) (B=F010628) (C=F010286)	1	1					W	1
5	1	1E1061-86810	DANGER(CUT BLADE A) (B=F010628) (C=F010286)	1	1					W	1
6	1	1E1061-86820	DANGER(CUT BLADE B) (B=F010628) (C=F010286)	1	1					W	1

Part Number Index

All parts are stipulated in the order of part numbers.

(Depending on the area in which the part is used.)

This index will display the location of the part according to each part number.

PARTS No. INDEX

PARTS No.	Fig.	Ref.No.
1A1040-46460	1	16
1A2100-86500	14	2
1A2260-87100	14	3
1C6052-88060	13	1
1E1060-12011	1	2
1E1060-12100	1	3
1E1060-12300	1	8
1E1060-12320	1	10
1E1060-12340	1	11
1E1060-12350	8	1
1E1060-12970	1	13
1E1060-12990	1	15
1E1060-25140	3	9
1E1060-25420	4	2
1E1060-31100	4	3
1E1060-31450	4	4
1E1060-41120	6	3
1E1060-42050	6	5
1E1060-51101	7	4
		8
1E1060-57200	8	10
1E1060-58050	9	3
1E1060-86750	12	20
1E1060-86910	12	17
1E1060-86970	12	21
1E1061-11100	1	1
1E1061-12150	1	4
1E1061-12170	1	5
1E1061-12220	1	6
1E1061-12250	1	7
1E1061-12251	1	7 -1
1E1061-12310	1	9
1E1061-12360	1	12
1E1061-12650	1	25
1E1061-13010	1	22
1E1061-13011	1	22 -1
1E1061-13110	1	23
1E1061-13111	1	23 -1
1E1061-13200	1	26
1E1061-21010	2	1
1E1061-21030	2	2
1E1061-21100	2	4
1E1061-21120	2	6
1E1061-21200	2	8
1E1061-25010	3	1
1E1061-25011	3	1 -1
1E1061-25012	3	1 -2
1E1061-25050	3	3
1E1061-25051	3	3 -1
1E1061-25060	3	4

PARTS No.	Fig.	Ref.No.
1E1061-25070	3	5
1E1061-25110	3	7
1E1061-25111	3	7 -1
1E1061-25140	3	10
1E1061-25141	3	10 -1
1E1061-25142	3	10 -2
1E1061-25150	3	11
1E1061-25151	3	11 -1
1E1061-25160	3	12
1E1061-25170	3	13
1E1061-25171	3	13 -1
1E1061-25180	3	25 -1
		25 -2
1E1061-25200	3	14
1E1061-25210	3	16
1E1061-25211	3	16 -1
1E1061-25212	3	16 -2
1E1061-25250	3	17
1E1061-25270	3	18
1E1061-25271	3	18 -1
1E1061-25300	3	19
1E1061-25330	3	20
1E1061-25370	3	21
1E1061-25410	3	22
1E1061-25430	3	23
1E1061-25481	3	43
1E1061-25490	3	30 -1
1E1061-25491	3	30 -2
1E1061-25500	3	1 A
1E1061-25501	3	1 A-1
1E1061-25502	3	1 A-2
1E1061-31500	4	5
1E1061-31510	4	6
1E1061-31511	4	6 -1
1E1061-31530	4	7
1E1061-31550	4	8
1E1061-31650	4	9
1E1061-31660	4	10
1E1061-31670	4	11
1E1061-31671	4	11 -1
1E1061-31680	4	12
1E1061-31681	4	12 -1
1E1061-31690	4	28
1E1061-31750	4	13
1E1061-35010	5	1
1E1061-35050	5	2
1E1061-35200	5	3
1E1061-35210	5	4
1E1061-35250	5	5
1E1061-35350	5	6

PARTS No.	Fig.	Ref.No.
1E1061-35510	5	7
1E1061-35550	5	8
1E1061-41100	6	1
1E1061-43010	6	7
1E1061-43011	6	7 -1
1E1061-43100	6	9
1E1061-43200	6	11
1E1061-50010	7	1
1E1061-50100	7	2
1E1061-50510	7	3
1E1061-51010	7	7
1E1061-51011	7	7 -1
1E1061-51110	7	9
1E1061-51700	7	15
1E1061-51710	7	16
1E1061-56010	7	10
1E1061-56020	7	10 -1
1E1061-56050	7	11
1E1061-56060	7	11 -1
1E1061-56100	7	12
1E1061-57010	8	2
1E1061-57011	8	2 -1
1E1061-57040	8	3
1E1061-57050	8	4
1E1061-57051	8	4 -1
1E1061-57060	8	5
1E1061-57061	8	5 -1
1E1061-57080	8	34 -1
1E1061-57090	8	35 -1
1E1061-57110	8	6
1E1061-57111	8	6 -2
1E1061-57120	8	6 -1
1E1061-57121	8	6 -3
1E1061-57130	8	7
1E1061-57140	8	8
1E1061-57141	8	8 -1
1E1061-57150	8	9
1E1061-57151	8	9 -1
1E1061-57200	8	36
1E1061-57270	8	38
1E1061-57280	8	39
1E1061-57300	8	11
1E1061-57500	8	12
1E1061-57501	8	12 -1
1E1061-57560	8	13
1E1061-57600	8	14
1E1061-57640	8	15
1E1061-57650	8	16
1E1061-57651	8	16 -1
1E1061-57700	8	17

PARTS No.	Fig.	Ref.No.
1E1061-57701	8	17 -1
1E1061-57730	8	31
1E1061-57740	8	32
1E1061-57750	8	18
1E1061-57850	8	19
1E1061-57920	8	33
1E1061-57921	8	33 -1
1E1061-58050	9	4
1E1061-58070	9	5
1E1061-58100	9	6
1E1061-58150	9	7
1E1061-58160	9	8
1E1061-58200	9	10
1E1061-58250	9	1
1E1061-58260	9	2
1E1061-61010	10	1
1E1061-61050	10	3
1E1061-61070	10	5
1E1061-61110	10	6
1E1061-61120	10	7
1E1061-61130	10	8
1E1061-61200	10	9
1E1061-61201	10	9 -1
		9 -2
1E1061-61250	10	10
1E1061-61251	10	10 -1
		10 -2
1E1061-61300	10	14
		14 -1
1E1061-61310	10	15
		15 -1
1E1061-61320	10	16
		16 -1
1E1061-63010	11	1
1E1061-63050	11	3
1E1061-63051	11	3 -1
1E1061-63060	11	12
1E1061-63100	11	5
1E1061-63130	11	7
1E1061-63140	11	8
1E1061-65010	4	18
1E1061-65030	4	20
1E1061-65070	4	22
1E1061-65080	4	23
1E1061-65100	4	24
1E1061-86010	12	1
1E1061-86020	12	29
1E1061-86030	12	2
1E1061-86050	12	3
1E1061-86060	12	4

MODEL : YL480,530TS(E)
 PC NO : 0CNP2-G14500

PARTS No. INDEX

PARTS No.	Fig.	Ref.No.
1E1061-86080	12	30
1E1061-86100	12	5
		27
1E1061-86110	12	6
		28
1E1061-86120	12	7
1E1061-86121	12	7 -1
1E1061-86150	12	8
1E1061-86160	12	9
1E1061-86170	12	10
1E1061-86171	12	10 -1
1E1061-86180	12	11
1E1061-86190	12	22
1E1061-86200	12	12
		26
1E1061-86220	12	13
1E1061-86380	12	19
1E1061-86381	14	1
1E1061-86550	12	14
1E1061-86560	12	15
1E1061-86570	12	25
1E1061-86600	12	23
1E1061-86610	12	24
1E1061-86800	14	4
1E1061-86810	14	5
1E1061-86820	14	6
1E1061-88091	13	3
1E1061-88092	13	3 -1
1E1070-86910	12	18
1E1071-12300	1	8 -1
1E1071-12320	1	10 -1
1E1071-12750	1	27
1E1071-21100	2	5
1E1071-21120	2	7
1E1071-21200	2	9
1E1071-25200	3	15
1E1071-31570	4	30
1E1071-31580	4	31
1E1071-31600	4	32
1E1071-31700	4	33
1E1071-41100	6	2
1E1071-43010	6	8
1E1071-43011	6	8 -1
1E1071-43100	6	10
1E1071-50010	7	1 -1
1E1071-56200	7	12 -1
1E1071-61010	10	2
1E1071-61050	10	4
1E1071-61310	10	17
		17 -1

PARTS No.	Fig.	Ref.No.
1E1071-63010	11	2
1E1071-63050	11	4
1E1071-63051-1	11	4 -1
1E1071-63060-1	11	13
1E1071-63100	11	6
1E1071-65010	4	19
1E1071-65030	4	21
1E1071-65100	4	25
1E1071-86060	12	16
1E1071-86080	12	31
1E4060-74090	3	25
1E4070-46290	4	17
1E4110-24010	4	29
1E4150-99260	13	2
1E4320-99120	8	23
1E4480-99150	1	17
1E6102-84970	8	21
	9	13
1E6210-11050	4	1
1E6451-82940	9	9
1E6460-83400	9	12
1E6790-95471	8	22
	9	14
1E6910-39640	3	24
1E6910-82500	9	11
1G0010-82850	8	20
7E1061-61010	10	18
7E1061-61050	10	19

PARTS No.	Fig.	Ref.No.
-----------	------	---------

PARTS No.	Fig.	Ref.No.
-----------	------	---------



YANMAR CO., LTD.



PARTS CATALOG

Published

2008/7 (Jul.)

0CNP0-G83200

CONTENTS

MODEL : FC150V(N2145,2614

PC NO : 0CNP0-G83200

Fig.No. GROUP NAME

ENGINE UNIT(MODEL FC150V(-AB50,-AB51))

1. CYLINDER & CRANK CASE
2. PISTON & CRANKSHAFT
3. VALVE & CAM SHAFT
4. LUBRICATING DEVICE
5. COOLING DEVICE
6. ELECTRICAL PARTS
7. CONTROL DEVICE
8. CARBURETOR
9. AIR FILTER & MAFFLER
10. FUEL TANK & FUEL VALVE
11. STARTER
12. STARTER
13. LABELS

Fig.No. GROUP NAME

Fig.1. CYLINDER & CRANK CASE

1. CYLINDER & CRANK CASE

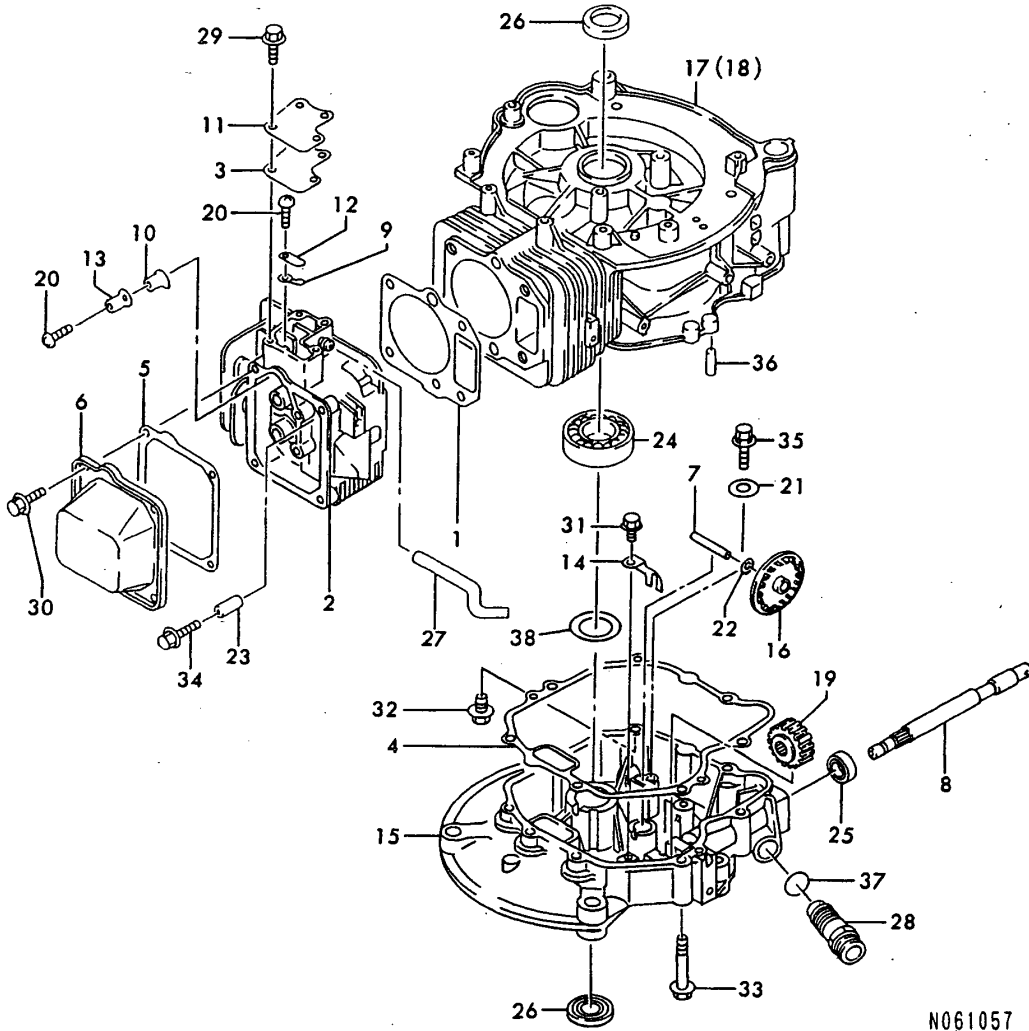

(A)=FC150V-AB50
(B)=FC150V-AB51
(C)=

(D)=
(E)=
(F)=

REF.	LEV.	PARTS NO.	DESCRIPTION	QTY						I	R
				(A)	(B)	(C)	(D)	(E)	(F)		
1	1	1Z1100-42099	GASKET-HEAD	1	1						
2	1	1Z1100-86008	HEAD-COMP-CYLINDER	1	1						
2-1	1	1Z1100-86020	HEAD COMP.,CYLINDER	1	1						R
		(A=EXXXXXX) (B=EXXXXXX)									
2-2	1	1Z1100-86023	HEAD-COMP-CYLINDER	1	1						R
		(A=EXXXXXX) (B=EXXXXXX)									
3	1	1Z1100-92740	GASKET,COVER	1	1						
3-1	1	1Z1106-02007	GASKET	1	1						N
		(A=EC43638) (B=EB77966)									
4	1	1Z1100-92770	GASKET	1	1						
4-1	1	1Z1106-02011	GASKET	1	1						N
		(A=EC43638) (B=EB77966)									
5	1	1Z1100-92848	GASKET	1	1						
6	1	1Z1102-22057	CASE-ROCKER	1	1						
7	1	1Z1310-72202	SHAFT	1	1						
8	1	1Z1310-72227	SHAFT	1	1						
9	1	1Z1318-32258	PLATE	1	1						
9-1	1	1Z1327-02049	PLATE	1	1						N
		(A=EF81466) (B=EF81466)									
10	1	1Z1318-32259	PLATE	1	1						
10-1	1	1Z1327-02050	PLATE	1	1						N
		(A=EF81466) (B=EF81466)									
11	1	1Z1402-42180	COVER	1	1						
11-1	1	1Z1409-02087	COVER	1	1						N
		(A=EG70534) (B=EG70534)									
12	1	1Z1612-62149	VALVE	1	1						
12-1	1	1Z1612-62201	VALVE	1	1						N
		(A=EF81466) (B=EF81466)									
13	1	1Z1612-62150	VALVE	1	1						
13-1	1	1Z1612-62202	VALVE	1	1						N
		(A=EF81466) (B=EF81466)									
14	1	1Z2108-32062	ARM	1	1						
15	1	1Z4901-56055	COVER-CRNKCASE	1	1						
15-1	1	1Z4901-56088	COVER-CRNKCASE	1	1						S
		(A=E235729) (B=E235729)									
16	1	1Z4907-32055	SLINGER-OIL	1	1						
17	1	1Z4912-02184	CRANKCASE-COMP	1							
17-1	1	1Z4912-02189	CRANKCASE COMPL.	1							S
		(A=EXXXXXX)									
17-2	1	1Z4912-02240	CRANKCASE-COMP	1							R
		(A=EXXXXXX)									
17-3	1	1Z4912-02246	CRANKCASE COMPL.	1							N
		(A=EC04814)									
18	1	1Z4912-02185	CRANKCASE-COMP		1						
18-1	1	1Z4912-02225	CASE,CRANK		1						S
		(B=EXXXXXX)									
18-2	1	1Z4912-02247	CASE,CRANK		1						N
		(B=EC80801)									
19	1	1Z5905-62790	GEAR-HELICAL	1	1						
20	1	1Z9200-92166	SCREW	2	2						
21	1	1Z45V1-72810	WASHER	1	1						

Remarks
*(A)1Z1061-11020 ENGINE ASSY.
*(B)1Z1061-11050 ENGINE ASSY.

Fig.1. CYLINDER & CRANK CASE

1. CYLINDER & CRANK CASE

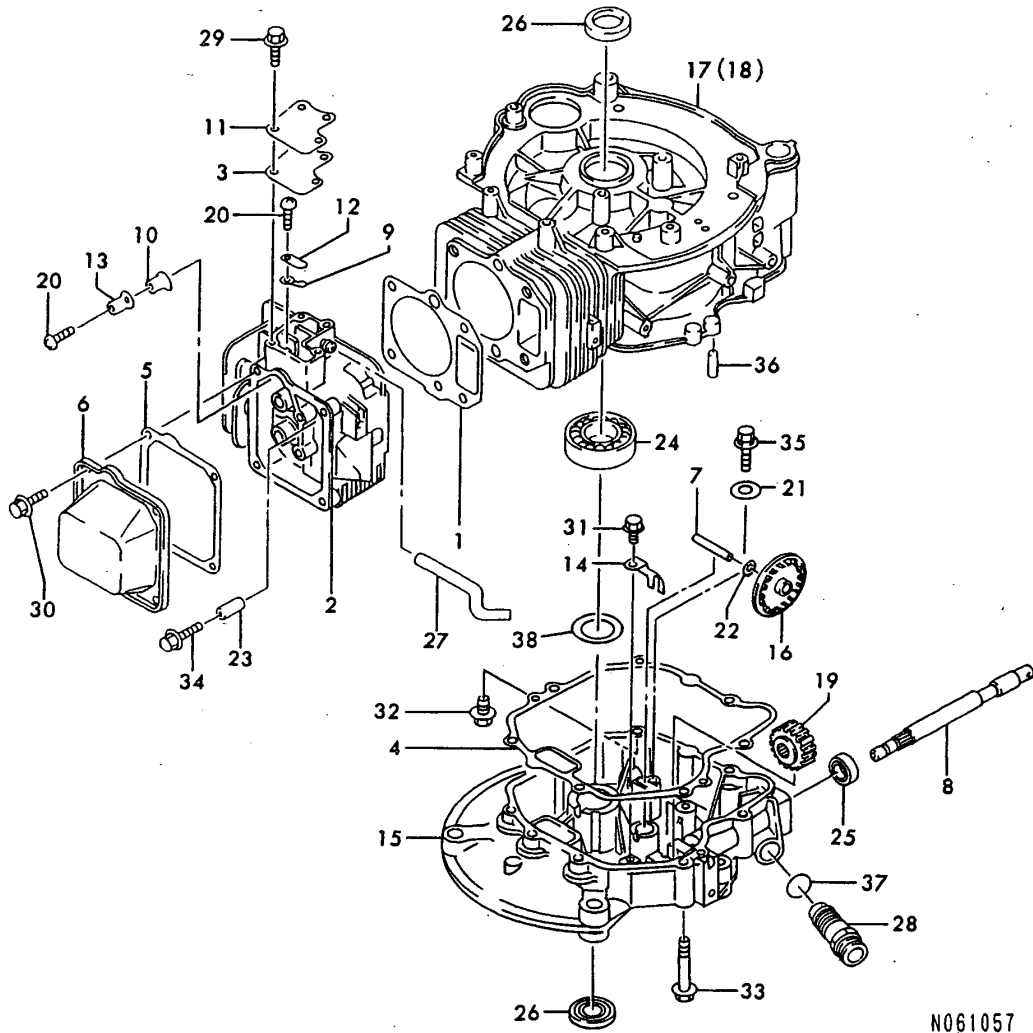

N061057

OCNPO-G83200 1. CYLINDER & CRANK CASE

(A)=FC150V-AB50
(B)=FC150V-AB51
(C)=

(D)=
(E)=
(F)=

REF.	LEV.	PARTS NO.	DESCRIPTION	QTY						I	R
				(A)	(B)	(C)	(D)	(E)	(F)		
21-1	1	1Z9220-02033 (A=EXXXXXX) (B=EXXXXXX)	WASHER	1	1						R
22	1	1Z9202-22131	WASHER	1	1						
22-1	1	1Z9220-02034 (A=EXXXXXX) (B=EXXXXXX)	WASHER	1	1						R
23	1	1Z9204-31264	PIN	2	2						
24	1	1Z9204-52155	BEARING-BALL	1	1						
24-1	1	1Z601B-62050 (A=EXXXXXX) (B=EXXXXXX)	BEARING-BALL	1	1						R
25	1	1Z1760-42410	SEAL-OIL	1	1						
25-1	1	1Z9204-92204 (A=EXXXXXX) (B=EXXXXXX)	SEAL, OIL	1	1						R
25-2	1	1Z9204-92229 (A=EXXXXXX) (B=EXXXXXX)	SEAL, OIL	1	1						R
26	1	1Z5801-42310	OIL SEAL	2	2						
26-1	1	1Z9204-92208 (A=EXXXXXX) (B=EXXXXXX)	SEAL TC30 50 11, OIL	2	2						R
27	1	1Z9205-92256	TUBE	1	1						
28	1	1Z9206-62180	PLUG	1	1						
29	1	1Z130B-05100	BOLT-FLANGED	4	4						
30	1	26106-060122	BOLT M 6X 12 PLATED	4	4						
31	1	1Z130B-06140	BOLT-FLANGED	1	1						
31-1	1	26106-060122 (A=EXXXXXX) (B=EXXXXXX)	BOLT M 6X 12 PLATED	1	1						N
32	1	1Z130G-06250	BOLT-FLANGED	5	5						
33	1	1Z130G-06450	BOLT-FLANGED	2	2						
34	1	1Z130G-08450	BOLT-FLANGED	4	4						
35	1	1Z187B-05100	BOLT-UPSET-WSP	1	1						
36	1	1Z0056-06120	PIN,DOWEL	2	2						
37	1	1Z670D-20150	O RING	1	1						
38	1	1Z9220-02026 (A=E235729) (B=EXXXXXX)	WASHER	1	1						W

Remarks

*(A)1Z1061-11020 ENGINE ASSY.
*(B)1Z1061-11050 ENGINE ASSY.

Fig.2. PISTON & CRANKSHAFT

2. PISTON & CRANKSHAFT

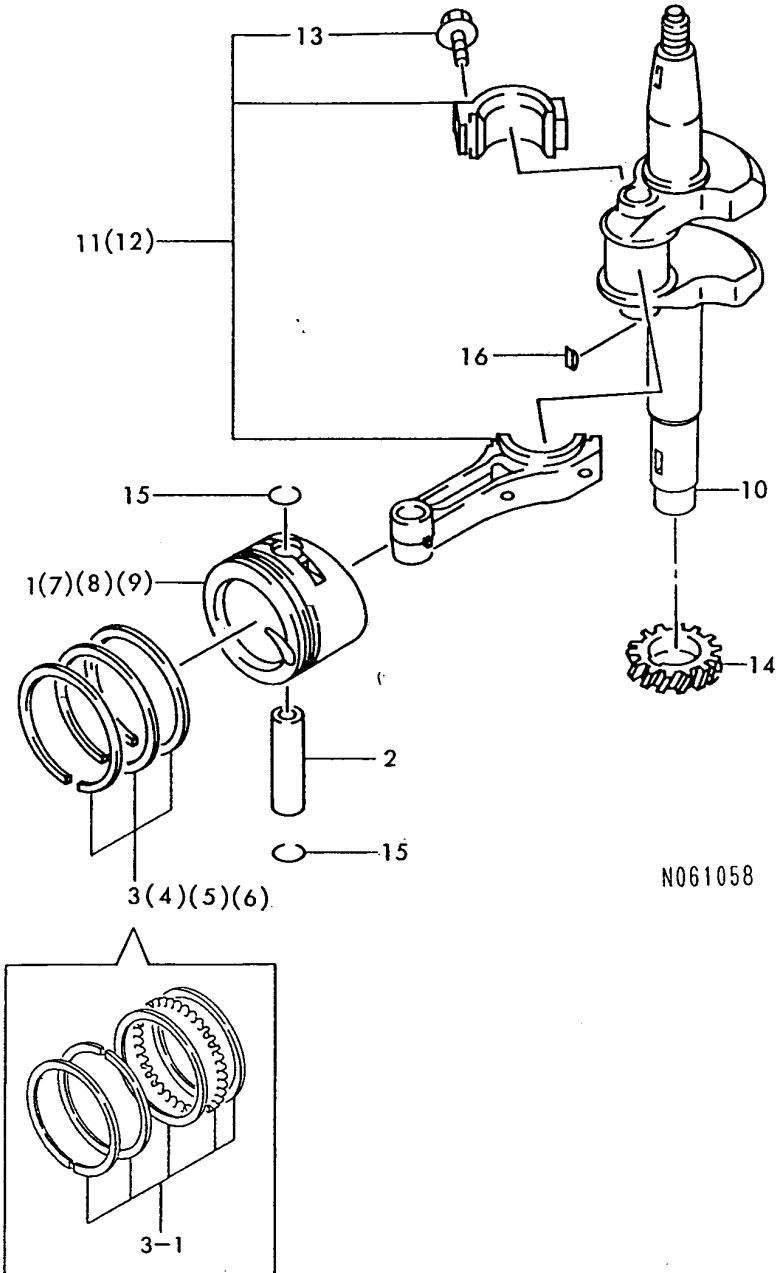

0CNPO-G83200 2. PISTON & CRANKSHAFT

(A)=FC150V-AB50
(B)=FC150V-AB51
(C)=

(D)=
(E)=
(F)=

REF.	LEV.	PARTS NO.	DESCRIPTION	QTY						I	R
				(A)	(B)	(C)	(D)	(E)	(F)		
1	1	1Z1300-12109	PISTON-ENGINE	1	1						
2	1	1Z1300-22074	PIN-PISTON	1	1						
3	1	1Z1300-86017	RING-SET-PISTON	1	1						
3-1	1	1Z1300-86030 (A=ED58947) (B=ED58947)	RING-SET-PISTON	1	1						N
4	1	1Z1302-46002 (A=EXXXXXX) (B=EXXXXXX)	RING-SET-PIS.LL,0.75	1	1						Z
5	1	1Z1302-56003	RING-SET-PIS. L,0.25	1	1						
6	1	1Z1302-56004	RING-SET-PIS. L,0.50	1	1						
7	1	1Z1302-72058 (A=EXXXXXX) (B=EXXXXXX)	PISTON-ENG. LL,0.75	1	1						Z
8	1	1Z1302-92094	PISTON-ENGINE L,0.25	1	1						
9	1	1Z1302-92095	PISTON-ENGINE L,0.50	1	1						
10	1	1Z1303-72379	CRANKSHAFT	1	1						
10-1	1	1Z1303-72454 (A=EXXXXXX) (B=EXXXXXX)	CRANKSHAFT	1	1						R
11	1	1Z1325-16025	ROD-ASSY-CONNECTING	1	1						
12	1	1Z1325-16027	ROD-ASSY-CON.U/S0.50	1	1						
13	2	1Z9215-02122	BOLT,CONNECTING ROD	2	2						
14	1	1Z5905-62726	GEAR-HELICAL	1	1						
15	1	1Z5501-31220	SNAP RING	2	2						
15-1	1	1Z9203-32161 (A=EXXXXXX) (B=EXXXXXX)	RING	2	2						N
16	1	1Z9203-82093	KEY	1	1						

Fig.3. VALVE & CAM SHAFT

3. VALVE & CAM SHAFT

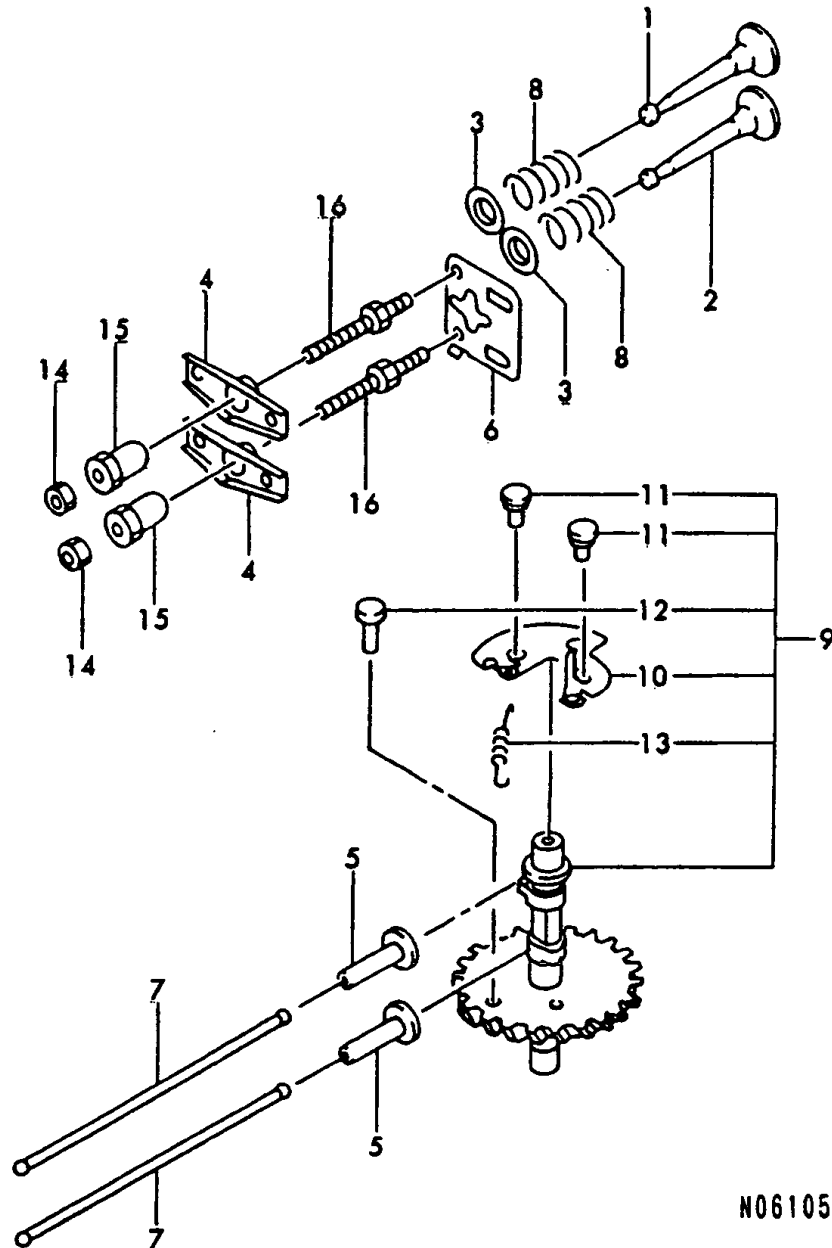

N061059

OCNPO-G83200 3. VALVE & CAM SHAFT

(A)=FC150V-AB50
(B)=FC150V-AB51
(C)=

(D)=
(E)=
(F)=

REF.	LEV.	PARTS NO.	DESCRIPTION	Q'TY						I	R
				(A)	(B)	(C)	(D)	(E)	(F)		
1	1	1Z1200-42090	VALVE-INTAKE	1	1						
2	1	1Z1200-52074	VALVE-EXHAUST	1	1						
3	1	1Z1200-92062	RETAINER-VALVE SPRIN	2	2						
3-1	1	1Z1200-92068 (A=EF81466) (B=EF81466)	RETAINER-VALVE SPRIN	2	2						N
4	1	1Z1201-62057	ARM-ROCKER	2	2						
4-1	1	1Z1201-62062 (A=EG27060) (B=EG27060)	ARM,ROCKER	2	2						N
5	1	1Z1203-22065	TAPPET	2	2						
6	1	1Z1307-02072	GUIDE	1	1						
7	1	1Z1311-62065	ROD-PUSH	2	2						
8	1	1Z4907-82064	SPRING-ENGINE-VALVE	2	2						
8-1	1	1Z4907-82073 (A=EG70534) (B=EG70534)	SPRING-ENGINE-VALVE	2	2						N
9	1	1Z4911-82068	CAMSHAFT-COMP	1	1						
9-1	1	1Z4911-82095 (A=EXXXXXX) (B=EXXXXXX)	CAMSHAFT ASSY	1	1						N
9-2	1	1Z4911-82119 (A=EXXXXXX) (B=EXXXXXX)	CAMSHAFT-COMP	1	1						R
10	2	1Z2111-82069	DECOMPRESSOR	1	1						
10-1	2	1Z2111-82082 (A=EB74380) (B=EB74380)	DECOMPRESSOR	1	1						N
10-2	2	1Z2111-82090 (A=EF81466) (B=EF81466)	DECOMPRESSOR	1	1						N
11	2	1Z9204-32168	PIN	2	2						
12	2	1Z9204-32169	PIN	1	1						
12-1	2	1Z9204-32168 (A=EXXXXXX) (B=EXXXXXX)	PIN	1	1						N
13	2	1Z9208-12342	SPRING	1	1						
14	1	1Z9201-52240	NUT,6MM	2	2						
15	1	1Z9201-52253	NUT	2	2						
16	1	1Z9215-02102	BOLT	2	2						

Fig.4. LUBRICATING DEVICE

4. LUBRICATING DEVICE

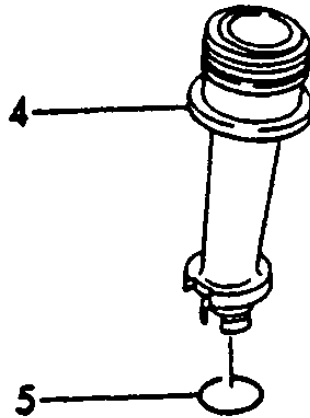
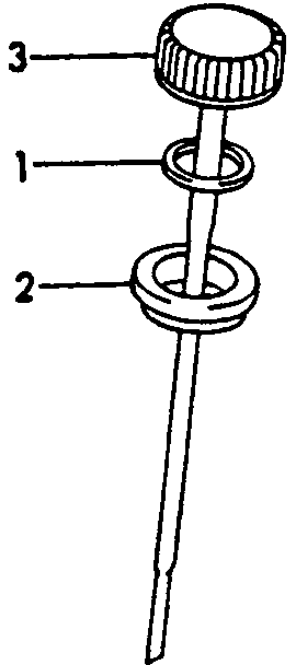

4. LUBRICATING DEVICE

(A)=FC150V-AB50
(B)=FC150V-AB51
(C)=

(D)=
(E)=
(F)=

REF.	LEV.	PARTS NO.	DESCRIPTION	Q'TY						I	R
				(A)	(B)	(C)	(D)	(E)	(F)		
1	1	1Z1100-92346	GASKET,OIL GAUGE	1	1						
2	1	1Z1307-02078	GUIDE	1	1						
3	1	1Z5200-52094	GAUGE	1	1						
3-1	1	1Z5200-52124 (A=EG40936) (B=EG40936)	GAUGE	1	1						N
4	1	1Z5923-12071	FILLER	1	1						
5	1	1Z670D-20160	O RING	1	1						

Fig.5. COOLING DEVICE

5. COOLING DEVICE

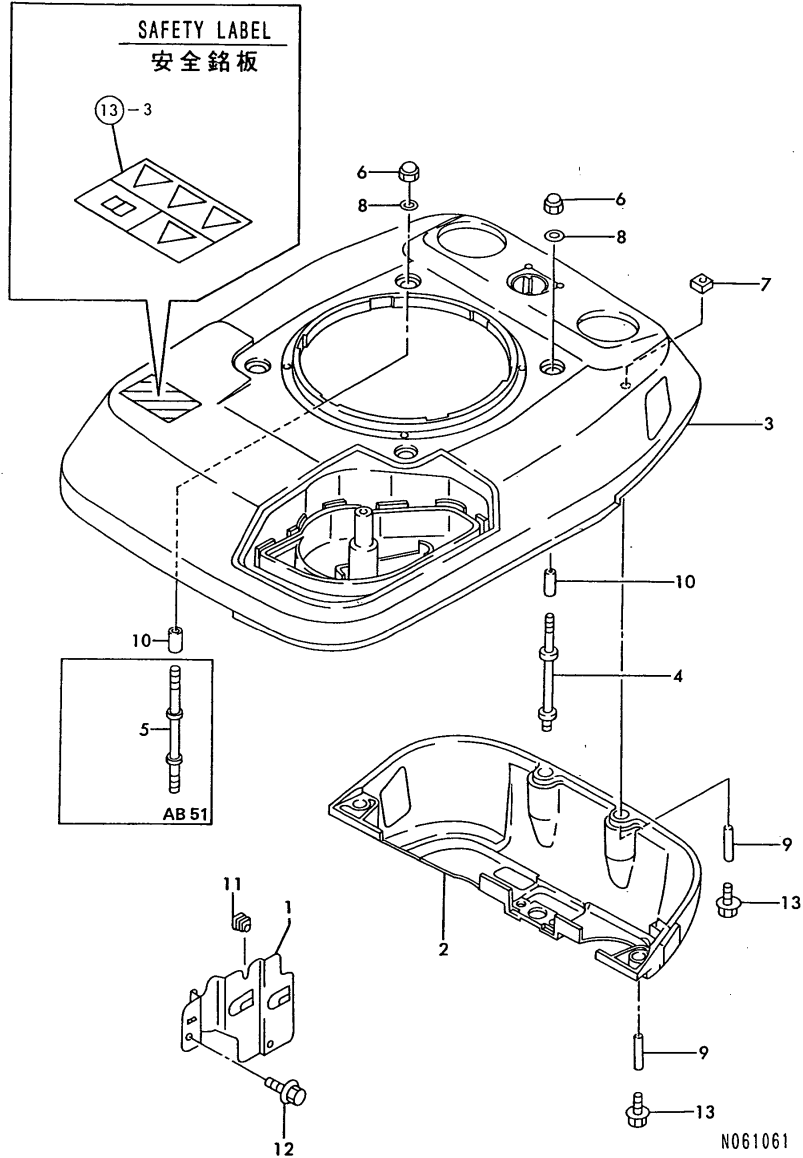

Remarks
 (1)WHEN ORDERING COVER,UPPER,PLEASE
 ORDER SAFETY LABEL(ITEME NO.13
 REF NO.3 PART NO. 1Z5607-02021)
 AND PUT IT ON THE COVER.

0CNPO-G83200 5. COOLING DEVICE

(A)=FC150V-AB50
 (B)=FC150V-AB51
 (C)=

(D)=
 (E)=
 (F)=

REF.	LEV.	PARTS NO.	DESCRIPTION	Q'TY						I	R
				(A)	(B)	(C)	(D)	(E)	(F)		
1	1	1Z1402-42181	COVER	1	1						
1-1	1	1Z1409-02023	COVER	1	1						R
		(A=EXXXXXX) (B=EXXXXXX)									
1-2	1	1Z1409-02074	COVER	1	1						N
		(A=EG27060) (B=EG27060)									
2	1	1Z1402-42232	COVER,LOWER	1	1						
2-1	1	1Z1409-02011	COVER,LOWER	1	1						R
		(A=EXXXXXX) (B=EXXXXXX)									
3	1	1Z1402-42253	COVER	1	1						
3-1	1	1Z1402-42290	COVER,UPPER	1	1						N
		(A=EB15305) (B=EXXXXXX)									
3-2	1	1Z1409-02010	COVER,UPPER	1	1						R 1
		(A=EXXXXXX) (B=EXXXXXX)									
4	1	1Z9200-42117	STUD	4	3						
5	1	1Z9200-42118	STUD		1						
6	1	1Z9201-51170	NUT	4	4						
7	1	1Z9201-52241	NUT,6MM	4	4						
8	1	1Z9202-22136	WASHER	4	4						
8-1	1	1Z9220-02037	WASHER	4	4						R
		(A=EXXXXXX) (B=EXXXXXX)									
8-2	1	1Z9220-02078	WASHER 6.5X18X2.0	4	4						R
		(A=EXXXXXX) (B=EXXXXXX)									
9	1	1Z9202-62273	SPACER,6.2X7.8X17	4	4						
10	1	1Z9202-62274	SPACER,6.2X7.8X22	4	4						
11	1	1Z9207-12109	GROMMET	1	1						
11-1	1	1Z9207-12113	GROMMET	1	1						R
		(A=EXXXXXX) (B=EXXXXXX)									
12	1	1Z130B-05100	BOLT-FLANGED	2	2						
13	1	1Z130G-06250	BOLT-FLANGED	4	4						

Fig.6. ELECTRICAL PARTS

6. ELECTRICAL PARTS

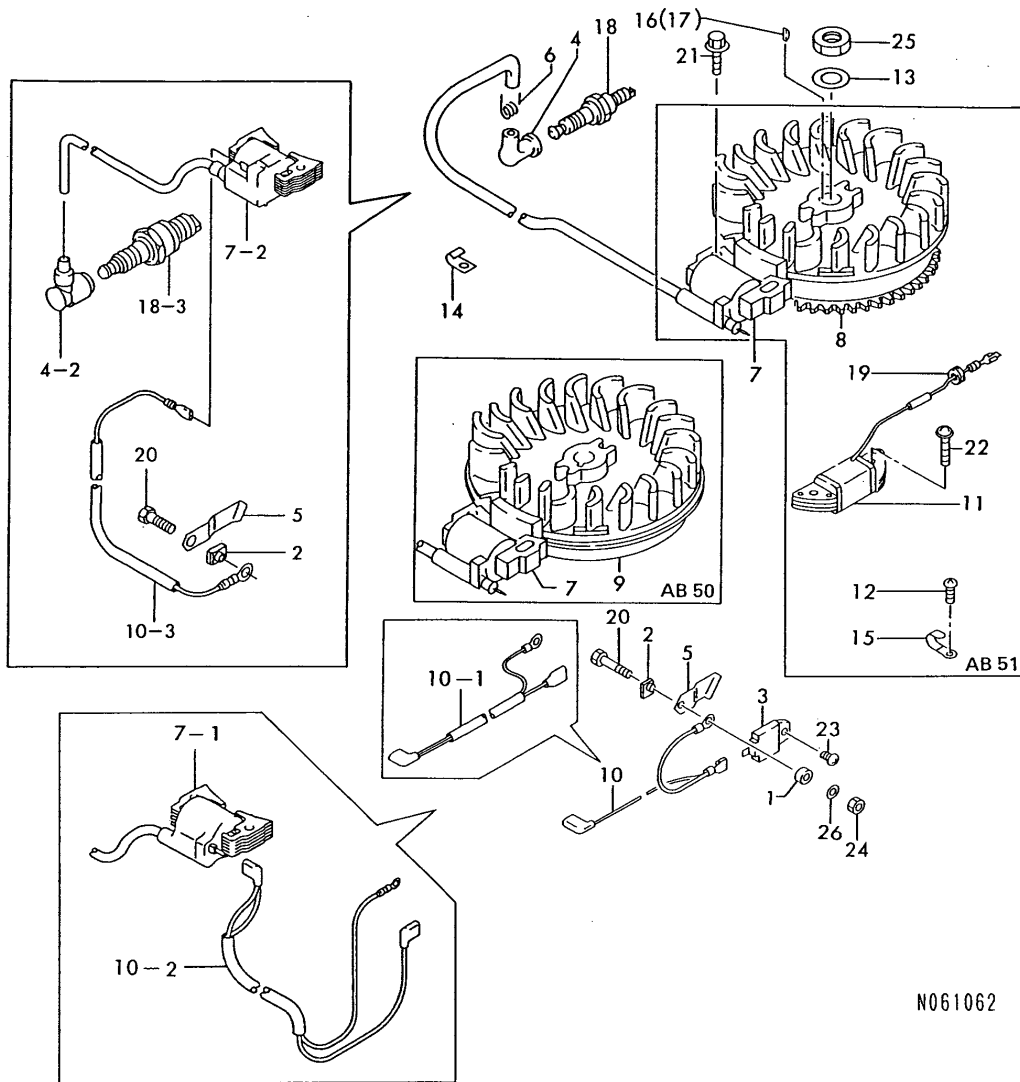

N061062

OCNPO-G83200 6. ELECTRICAL PARTS

(A)=FC150V-AB50

(B)=FC150V-AB51

(C)=

(D)=

(E)=

(F)=

REF.	LEV.	PARTS NO.	DESCRIPTION	QTY						I	R
				(A)	(B)	(C)	(D)	(E)	(F)		
1	1	1Z1402-42183	COVER	1	1						
2	1	1Z1607-32124	INSULATOR	1	1						
3	1	1Z2111-92119	IGNITER	1	1						
3-1	1	1Z2111-92139 (A=EXXXXXX) (B=EXXXXXX)	IGNITER	1	1						N
3-2	1	1Z2111-92139 (A=EG20529) (B=EG20529)	IGNITER	1	1						Z
4	1	1Z7270-84182	CAP, PLUG	1	1						
4-1	1	1Z2113-02066	CAP, PLUG	1	1						R
4-2	1	1Z2113-02060 (A=EXXXXXX) (B=EXXXXXX) (A=EB25280) (B=EB25280)	CAP, SPARKING PLUG	1	1						S
5	1	1Z2116-92066	TERMINAL	1	1						
6	1	1Z7270-84190	SPRING	1	1						
6-1	1	1Z2116-92004	TERMINAL	1	1						R
6-2	1	1Z2116-92004 (A=EXXXXXX) (B=EXXXXXX) (A=EB25280) (B=EB25280)	TERMINAL	1	1						Z
7	1	1Z2117-12153	COIL-ASSY-IGNITION	1	1						
7-1	1	1Z2117-12176 (A=EB50813) (B=EB50813)	COIL,IGNITION	1	1						S
7-2	1	1Z2117-12200 (A=EG20529) (B=EG20529)	COIL-ASSY-IGNITION	1	1						S
8	1	1Z2119-32086	FLYWHEEL-ASSY		1						
8-1	1	1Z2119-32114 (B=EXXXXXX)	FLYWHEEL COMPL.		1						S
8-2	1	1Z2119-32151 (B=EXXXXXX)	FLYWHEEL COMPL.		1						R
9	1	1Z2119-42218	FLYWHEEL COMP		1						
9-1	1	1Z2119-42290 (A=EXXXXXX)	FLYWHEEL-COMP		1						R
10	1	1Z2601-12224	WIRE-LEAD	1	1						
10-1	1	1Z2601-12246 (A=EXXXXXX) (B=EXXXXXX)	WIRE	1	1						N
10-2	1	1Z2601-12279 (A=EC13448) (B=EXXXXXX)	WIRE	1	1						N
10-3	1	1Z2601-12306 (A=EG20529) (B=EG20529)	WIRE-LEAD	1	1						S
10-4	1	1Z2601-12354 (A=EXXXXXX)	WIRE,L=300MM	1							R
11	1	1Z5903-12076	COIL-CHARGING		1						
11-1	1	1Z5903-12110 (B=EXXXXXX)	COIL-CHARGING		1						R
12	1	1Z4405-30920	SCREW,TAPPING		1						
12-1	1	1Z9200-92307 (B=EXXXXXX)	SCREW		1						N
13	1	1Z4401-34820	WASHER	1	1						
13-1	1	1Z9202-22102 (A=EXXXXXX) (B=EXXXXXX)	WASHER	1	1						R
13-2	1	1Z9220-02079 (A=EG45541) (B=EG45541)	WASHER	1	1						N

Fig.6. ELECTRICAL PARTS

6. ELECTRICAL PARTS

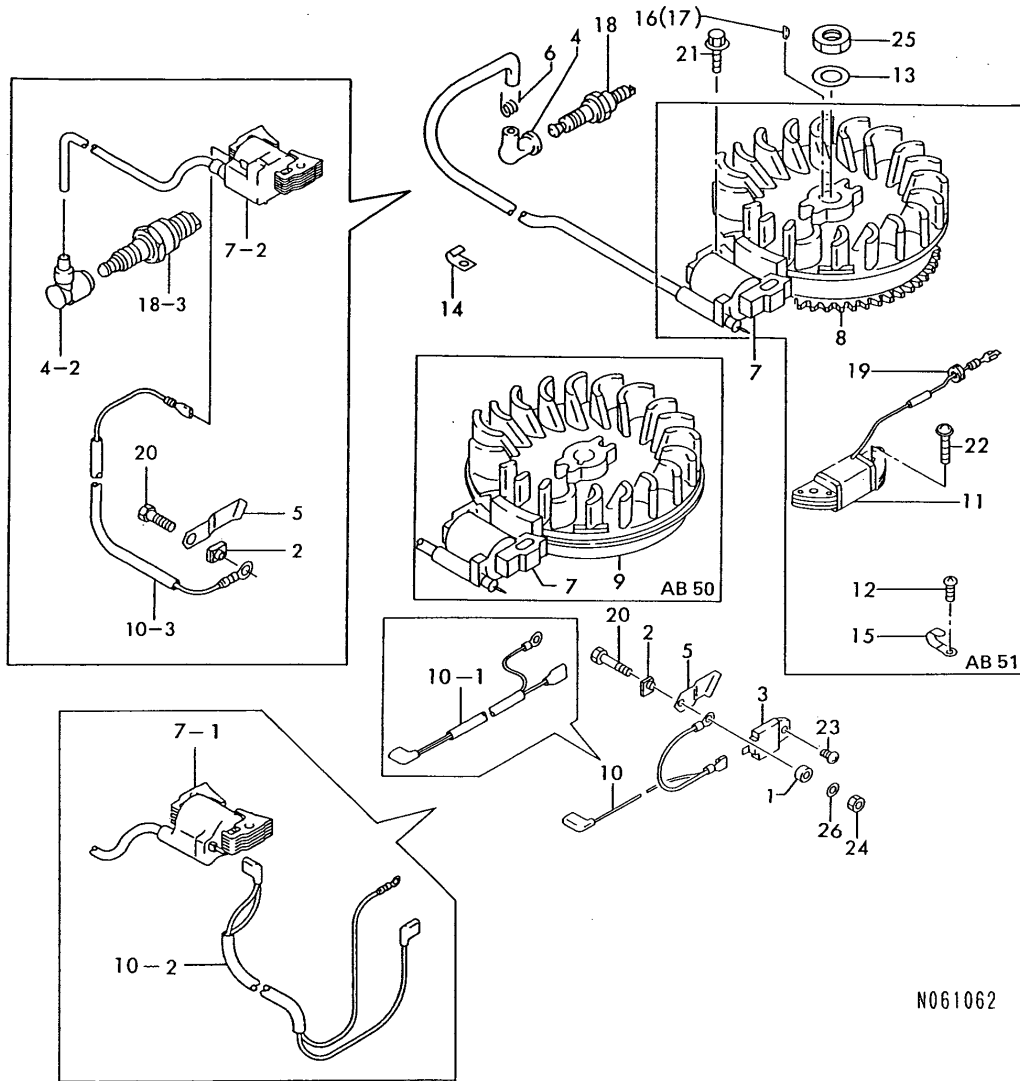

OCNPO-G83200 6. ELECTRICAL PARTS

(A)=FC150V-AB50
(B)=FC150V-AB51
(C)=

(D)=
(E)=
(F)=

REF.	LEV.	PARTS NO.	DESCRIPTION	QTY						I	R
				(A)	(B)	(C)	(D)	(E)	(F)		
14	1	1Z0501-81620	CLAMP	1	1						
14-1	1	1Z9217-02064	CLAMP	1	1						R
		(A=EXXXXXX) (B=EXXXXXX)									
15	1	1Z9203-72104	CLAMP		1						
15-1	1	1Z9217-02029	CLAMP		1						R
		(B=EXXXXXX)									
16	1	1Z9203-82077	KEY		1						
17	1	1Z9203-82077	KEY	1	1						
18	1	1Z9207-02081	PLUG-SPARK, BP6ES	1	1						
18-1	1	1Z9207-02084	PLUG	1	1						R
		(A=EXXXXXX) (B=EXXXXXX)									
18-2	1	1Z9207-02087	PLUG, SPARK	1	1						R
		(A=EXXXXXX) (B=EXXXXXX)									
18-3	1	1Z9207-02088	PLUG, SPARK	1	1						R
		(A=EXXXXXX) (B=EXXXXXX)									
19	1	1Z9207-12122	GROMMET		1						
20	1	1Z110B-05220	BOLT-FLANGED	1	1						
20-1	1	1Z112B-05220	BOLT-UPSET M5	1	1						R
		(A=EXXXXXX) (B=EXXXXXX)									
20-2	1	1Z9215-02300	BOLT, 4X20	1	1						S
		(A=EG65813) (B=EG65813)									
21	1	1Z130G-06250	BOLT-FLANGED	2	2						
22	1	1Z224B-06250	SCREW-PAN-WP-CROS		2						
23	1	1Z241B-04120	SCREW-PAN-WP+-	1	1						Z
		(A=EG20529) (B=EG20529)									
24	1	1Z311B-05000	NUT 5	1	1						
24-1	1	26756-040002	LOCK NUT M 4 PLATED	1	1						S
		(A=EG65813) (B=EG65813)									
25	1	26737-140002	NUT M14	1	1						
26	1	22117-050000	WASHER 5	1	1						
26-1	1	22137-040000	WASHER 4, POLISHED	1	1						S
		(A=EG65813) (B=EG65813)									

N061062

Fig.7. CONTROL DEVICE

7. CONTROL DEVICE

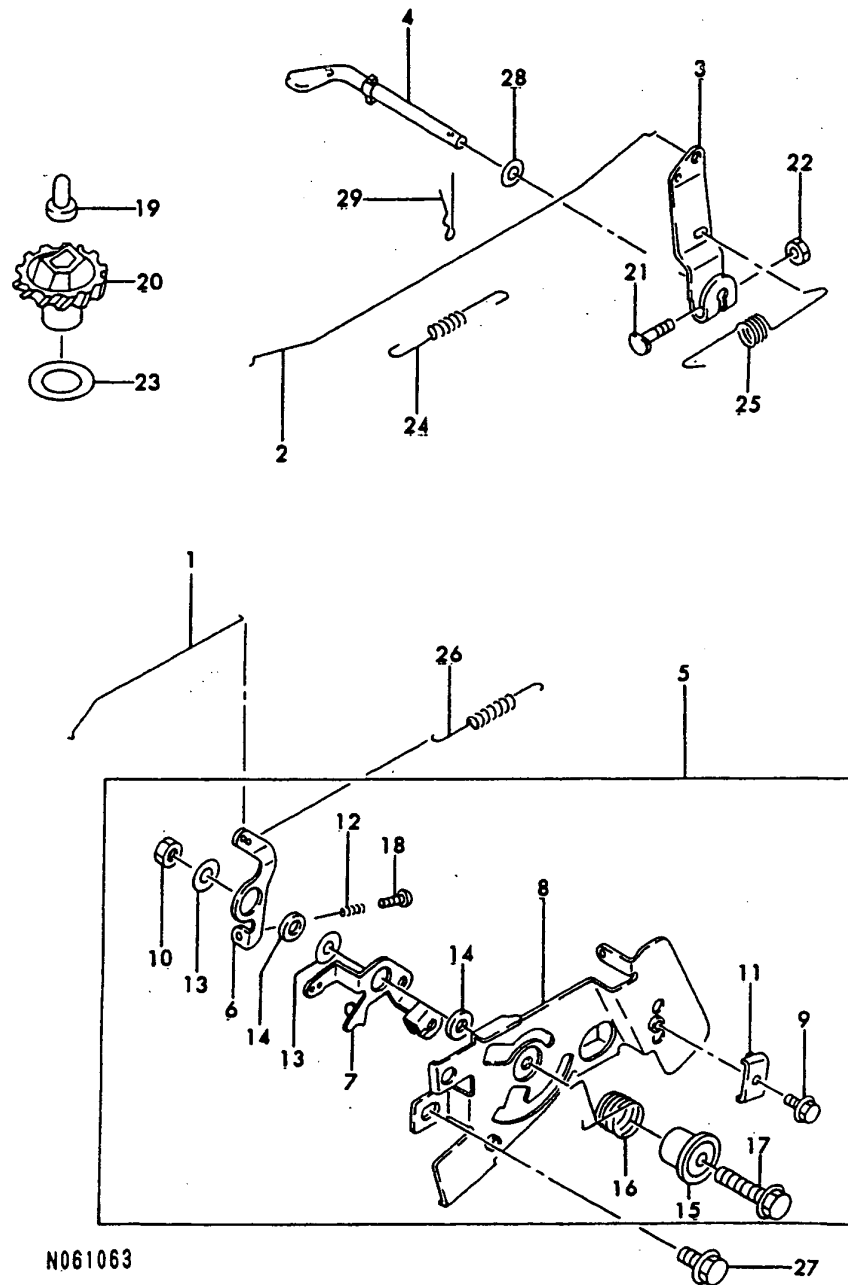

N061063

OCNPO-G83200 7. CONTROL DEVICE

(A)=FC150V-AB50
(B)=FC150V-AB51
(C)=

(D)=
(E)=
(F)=

REF.	LEV.	PARTS NO.	DESCRIPTION	QTY						I	R
				(A)	(B)	(C)	(D)	(E)	(F)		
1	1	1Z1616-92104	LINK-CHOKE	1	1						
1-1	1	1Z1616-92125	LINK,CHOKE	1	1						R
		(A=EXXXXXX) (B=EXXXXXX)									
2	1	1Z1617-12060	LINK	1	1						
2-1	1	1Z1617-12080	LINK	1	1						R
		(A=EXXXXXX) (B=EXXXXXX)									
3	1	1Z2118-72060	ARM-ASSY	1	1						
4	1	1Z3900-32066	ARM-PIVOT	1	1						
4-1	1	1Z3900-32071	ARM-PIVOT	1	1						N
		(A=EXXXXXX) (B=EXXXXXX)									
5	1	1Z3918-02549	PANEL-ASSY-CONTROL	1	1						
5-1	1	1Z3918-02904	PANEL-ASSY-CONTROL	1	1						N
		(A=EF06975) (B=EF06975)									
6	2	1Z1316-82288	LEVER	1	1						
7	2	1Z1316-82298	LEVER	1	1						
8	2	1Z5922-62201	PANEL-CONTROL	1	1						
8-1	2	1Z5922-62293	PANEL-CONTROL	1	1						N
		(A=EF06975) (B=EF06975)									
9	2	1Z0701-12250	BOLT	1	1						
9-1	2	1Z9215-02182	BOLT,5X18	1	1						R
		(A=EXXXXXX) (B=EXXXXXX)									
10	2	1Z4401-53850	NUT	1	1						
10-1	2	1Z9201-52051	NUT	1	1						R
		(A=EXXXXXX) (B=EXXXXXX)									
11	2	1Z9203-72209	CLAMP	1	1						
12	2	1Z4401-53210	SPRING	1	1						
12-1	2	1Z9214-42266	SPRING	1	1						R
		(A=EXXXXXX) (B=EXXXXXX)									
13	2	1Z9202-22372	WASHER,6X20X1.2	2	2						
14	2	1Z9214-32135	COLLAR,6X13X2.3	2	2						
15	2	1Z9214-32148	COLLAR	1	1						
16	2	1Z9214-42211	SPRING	1	1						
17	2	1Z130B-06300	BOLT-FLANGED	1	1						
18	2	1Z214B-04200	SCREW-PAN+-	1	1						
19	1	1Z4401-51211	SLEEVE,GOVERNOR	1	1						
19-1	1	1Z4203-62051	SLEEVE	1	1						R
		(A=EXXXXXX) (B=EXXXXXX)									
20	1	1Z4911-02076	GOVERNOR-ASSY	1	1						
20-1	1	1Z4911-02081	GOVERNOR ASSY.	1	1						N
		(A=EG27060) (B=EG27060)									
21	1	1Z9200-22269	BOLT	1	1						
22	1	1Z9201-51193	NUT	1	1						
23	1	1Z4401-51350	WASHER	1	1						
23-1	1	1Z9202-22019	WASHER	1	1						R
		(A=EXXXXXX) (B=EXXXXXX)									
24	1	1Z9208-12299	SPRING,LINK	1	1						
25	1	1Z9214-42213	SPRING	1	1						
25-1	1	1Z3912-92067	SPRING	1	1						N
		(A=EG45541) (B=EG45541)									
26	1	1Z9214-42235	SPRING	1	1						
27	1	1Z0016-06140	BOLT 6X14 W/SP.WSHR.	2	2						

Fig.7. CONTROL DEVICE

7. CONTROL DEVICE

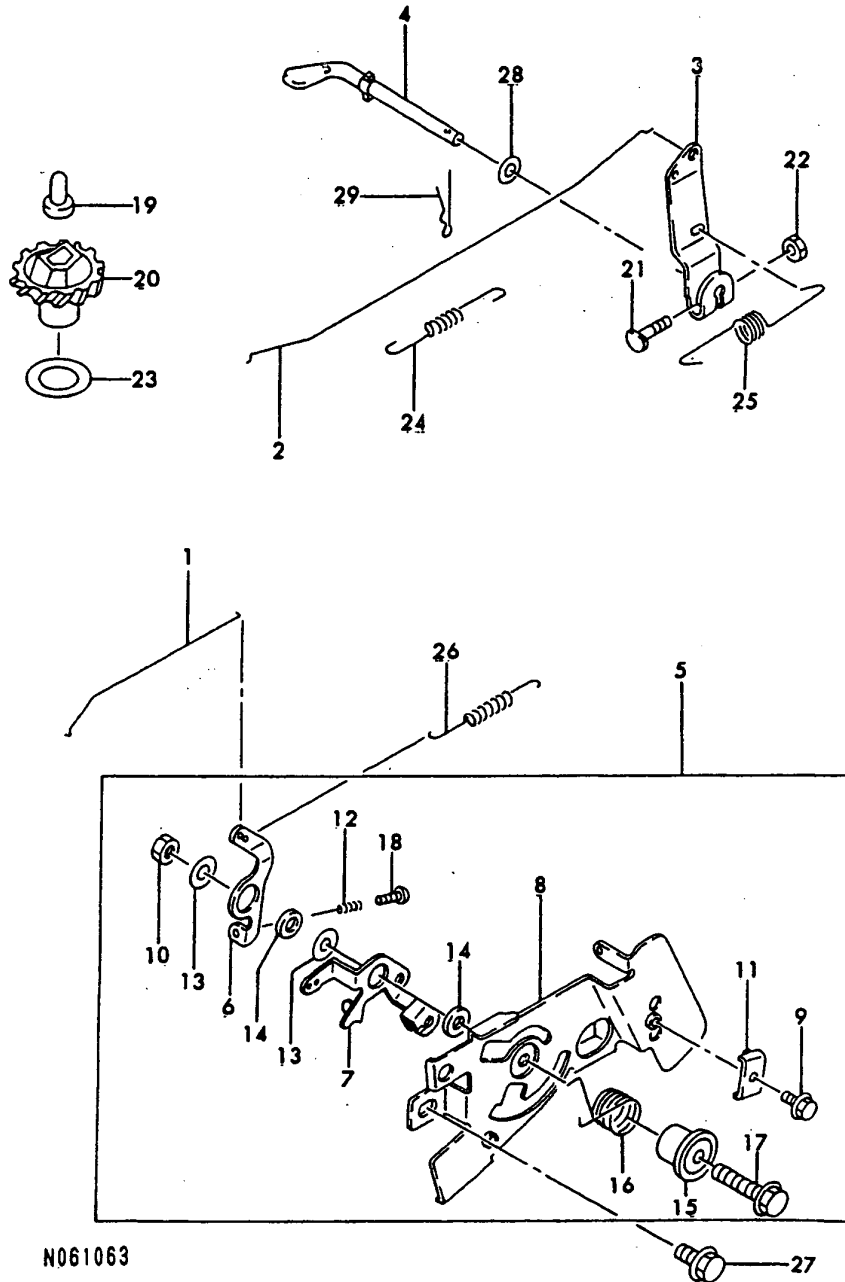

N061063

OCNPO-G83200 7. CONTROL DEVICE

(A)=FC150V-AB50
(B)=FC150V-AB51
(C)=

(D)=
(E)=
(F)=

REF.	LEV.	PARTS NO.	DESCRIPTION	QTY						I	R
				(A)	(B)	(C)	(D)	(E)	(F)		
28	1	22117-060000	WASHER 6	1	1						
28-1	1	1Z9220-02029	WASHER 6	1	1						N
		(A=EXXXXXX) (B=EXXXXXX)									
29	1	22372-060000	SNAP PIN 6	1	1						

Fig.8. CARBURETOR

8. CARBURETOR

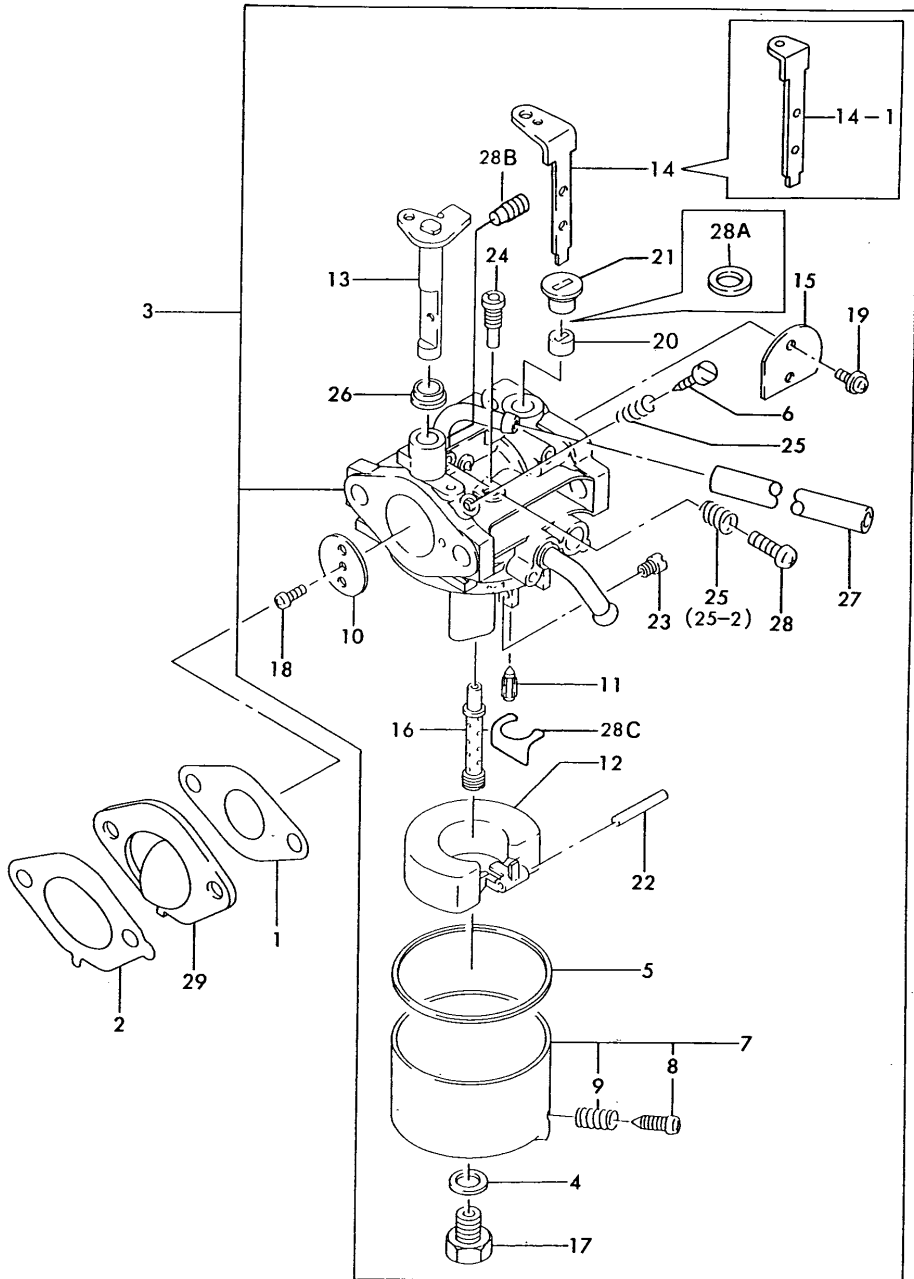

N061064

OCNPO-G83200 8. CARBURETOR

(A)=FC150V-AB50
(B)=FC150V-AB51
(C)=

(D)=
(E)=
(F)=

REF.	LEV.	PARTS NO.	DESCRIPTION	(A)	(B)	(C)	(D)	(E)	(F)	QTY	I	R
1	1	1Z1100-92746	GASKET,CARBURETOR	1	1							
1-1	1	1Z1106-02010	GASKET	1	1							N
		(A)=EC43638 (B)=EB77966										
2	1	1Z1100-92833	GASKET,INSULATOR	1	1							
2-1	1	1Z1106-02012	GASKET,INSULATOR	1	1							N
		(A)=EC43638 (B)=EB77966										
3	1	1Z1500-12692	CARBURETOR-ASSY	1	1							
3-1	1	1Z1500-32006	CARBURETOR COMPL.	1	1							N
		(A)=EXXXXXXX (B)=EXXXXXXX										
3-2	1	1Z1500-32088	CARBURETOR-ASSY	1	1							N
		(A)=EXXXXXXX (B)=EXXXXXXX										
3-3	1	1Z1500-32182	CARBURETOR-ASSY	1	1							R
		(A)=EXXXXXXX (B)=EXXXXXXX										
3-4	1	1Z1500-32364	CARBURETOR-ASSY	1	1							R
		(A)=EXXXXXXX (B)=EXXXXXXX										
4	2	1Z4499-61590	GASKET	1	1							
4-1	2	1Z1100-92036	GASKET	1	1							R
		(A)=EXXXXXXX (B)=EXXXXXXX										
5	2	1Z4598-61280	GASKET	1	1							
5-1	2	1Z1100-92037	GASKET	1	1							R
		(A)=EXXXXXXX (B)=EXXXXXXX										
6	2	1Z6470-61140	SCREW,PILOT	1	1							
6-1	2	1Z1601-42004	SCREW,PILOT	1	1							R
		(A)=EXXXXXXX (B)=EXXXXXXX										
6-2	2	1Z1601-42004	SCREW,PILOT	1	1							Z
		(A)=EXXXXXXX (B)=EXXXXXXX										
7	2	1Z4576-61300	FLOAT CHAMBER ASS'Y	1	1							
7-1	2	1Z1602-02052	CHAMBER-FLOAT	1	1							R
		(A)=EXXXXXXX (B)=EXXXXXXX										
8	3	1Z5470-61330	SCREW,DRAIN	1	1							
8-1	3	1Z9200-92015	SCREW	1	1							R
		(A)=EXXXXXXX (B)=EXXXXXXX										
9	3	1Z3122-61160	SPRING	1	1							
9-1	3	1Z9208-12009	SPRING	1	1							R
		(A)=EXXXXXXX (B)=EXXXXXXX										
10	2	1Z3650-61010	VALVE,THROTTLE	1	1							
10-1	2	1Z1602-52001	VALVE-THROTTLE,#110	1	1							R
		(A)=EXXXXXXX (B)=EXXXXXXX										
11	2	1Z4499-61220	VALVE,NEEDLE	1	1							
11-1	2	1Z1603-02083	VALVE.FLOAT	1	1							N
		(A)=EXXXXXXX (B)=EXXXXXXX										
12	2	1Z1603-12058	FLOAT	1	1							
13	2	1Z1604-12178	SHAFT,THROTTLE	1	1							
14	2	1Z1604-12194	SHAFT-CARBURETOR	1	1							
14-1	2	1Z1604-12197	SHAFT-CARBURETOR	1	1							N
		(A)=EXXXXXXX (B)=EXXXXXXX										
15	2	1Z1612-62168	VALVE,CHOKE	1	1							
15-1	2	1Z1612-62173	VALVE,CHOKE	1	1							N
		(A)=EXXXXXXX (B)=EXXXXXXX										
15-2	2	1Z1612-62199	VALVE	1	1							R
		(A)=EXXXXXXX (B)=EXXXXXXX										

N:Old $\frac{Yes}{No}$ New, Q:Old $\frac{No}{Yes}$ New, R:Old $\frac{Yes}{Yes}$ New, S:Old $\frac{No}{No}$ New, W:Add, Z:Discontinued, F:Interchangeable by set, K:Q'ty Change
 ++ CONTINUE ++
 (C)Copy Rights YANMAR CO.,LTD.

Fig.8. CARBURETOR

8. CARBURETOR

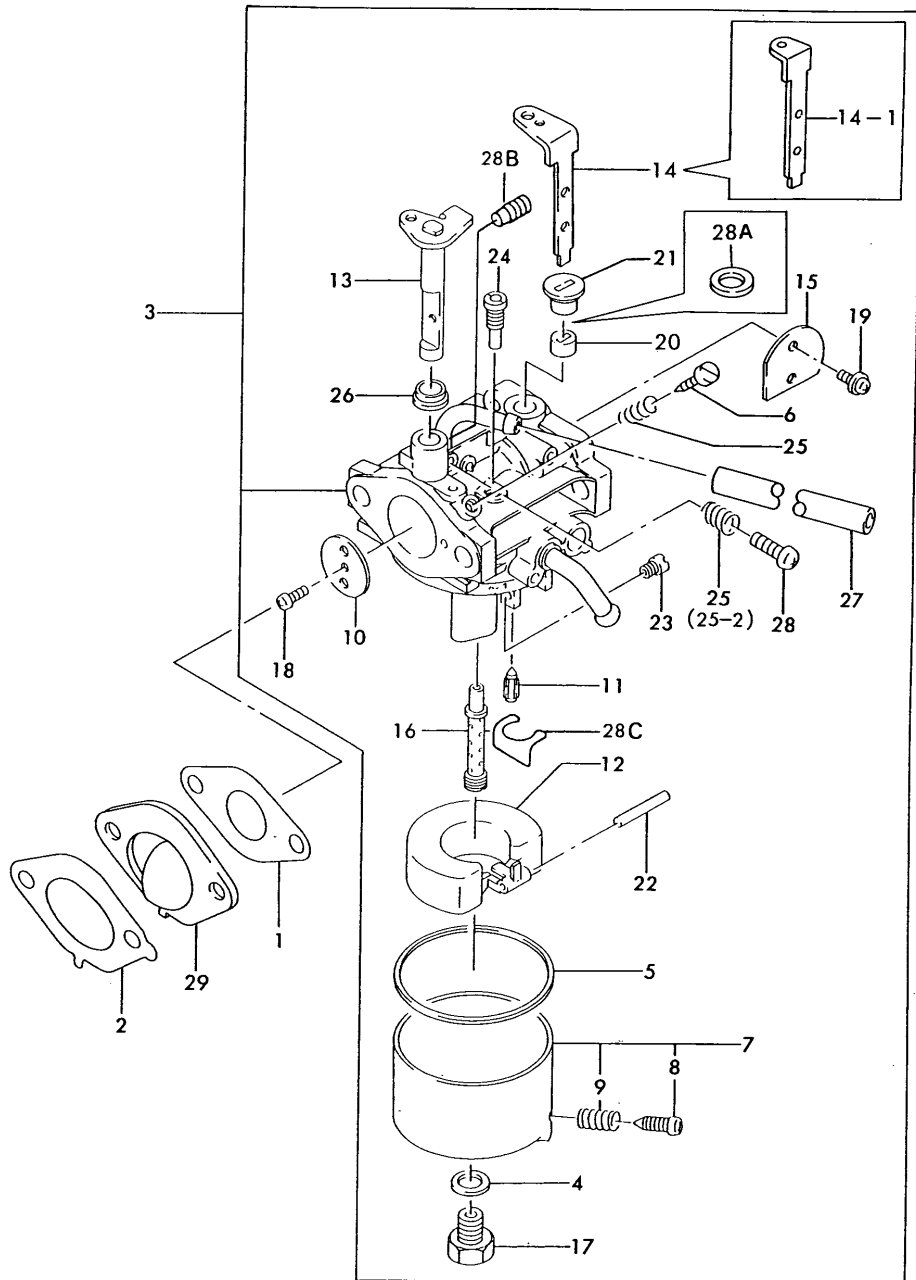

N061064

OCNPO-G83200 8. CARBURETOR

(A)=FC150V-AB50
(B)=FC150V-AB51
(C)=

(D)=
(E)=
(F)=

REF.	LEV.	PARTS NO.	DESCRIPTION	QTY						I	R
				(A)	(B)	(C)	(D)	(E)	(F)		
16	2	1Z4912-12113	NOZZLE,MAIN #2A	1	1						
16-1	2	1Z4912-12189	NOZZLE-MAIN	1	1						R
		(A=EXXXXXX) (B=EXXXXXX)									
17	2	1Z4499-61430	BOLT	1	1						
17-1	2	1Z9200-22011	BOLT	1	1						R
		(A=EXXXXXX) (B=EXXXXXX)									
18	2	1Z6550-61370	SCREW	1	1						
18-1	2	1Z9200-92080	SCREW	1	1						R
		(A=EXXXXXX) (B=EXXXXXX)									
18-2	2	1Z9200-92024	SCREW	1	1						R
		(A=EXXXXXX) (B=EXXXXXX)									
19	2	1Z9200-92149	SCREW	2	2						
20	2	1Z4598-61380	COLLAR	1	1						
20-1	2	1Z9202-72003	COLLAR	1	1						R
		(A=EXXXXXX) (B=EXXXXXX)									
21	2	1Z4598-61570	COLLAR	1	1						
21-1	2	1Z9202-72004	COLLAR	1	1						R
		(A=EXXXXXX) (B=EXXXXXX)									
22	2	1Z4499-61270	PIN,FLOAT	1	1						
22-1	2	1Z9204-32006	PIN	1	1						R
		(A=EXXXXXX) (B=EXXXXXX)									
23	2	1Z9206-32096	JET-MAIN,#68.8	1	1						
24	2	1Z9206-42065	JET-PILOT,#38.8	1	1						
24-1	2	1Z9206-42002	JET-PILOT,#45	1	1						R
		(A=EXXXXXX) (B=EXXXXXX)									
25	2	1Z3122-61160	SPRING	2	2						
25-1	2	1Z9208-12009	SPRING	2	2						R
		(A=EXXXXXX) (B=EXXXXXX)									
25-2	2	1Z9208-12009	SPRING	1	1						K
		(A=EXXXXXX) (B=EXXXXXX)									
26	2	1Z9214-32143	COLLAR	1	1						
27	2	1Z9219-02003	TUBE,5X8X125	1	1						
27-1	2	1Z9219-02163	TUBE,4X7X125	1	1						S
		(A=EXXXXXX) (B=EXXXXXX)									
28	2	1Z214B-04120	SCREW-PAN+-	1	1						
28A	2	1Z9209-32087	SEAL	1	1						W
		(A=EXXXXXX) (B=EXXXXXX)									
28A-1	2	1Z9209-32101	SEAL	1	1						R
		(A=EXXXXXX) (B=EXXXXXX)									
28B	2	1Z1603-52063	JET #0.9,AIR	1	1						W
		(A=EXXXXXX) (B=EXXXXXX)									
28C	2	1Z9203-32067	RING-SNAP	1	1						W
		(A=EXXXXXX) (B=EXXXXXX)									
29	1	1Z1607-32136	INSULATOR	1	1						

N:Old $\frac{Yes}{No}$ New, Q:Old $\frac{No}{Yes}$ New, R:Old $\frac{Yes}{Yes}$ New, S:Old $\frac{No}{No}$ New, W:Add, Z:Discontinued, F:Interchangeable by set, K:Q'ty Change

Fig.9. AIR FILTER & MAFFLER

(A)=FC150V-AB50
(B)=FC150V-AB51
(C)=

(D)=
(E)=
(F)=

9. AIR FILTER & MAFFLER

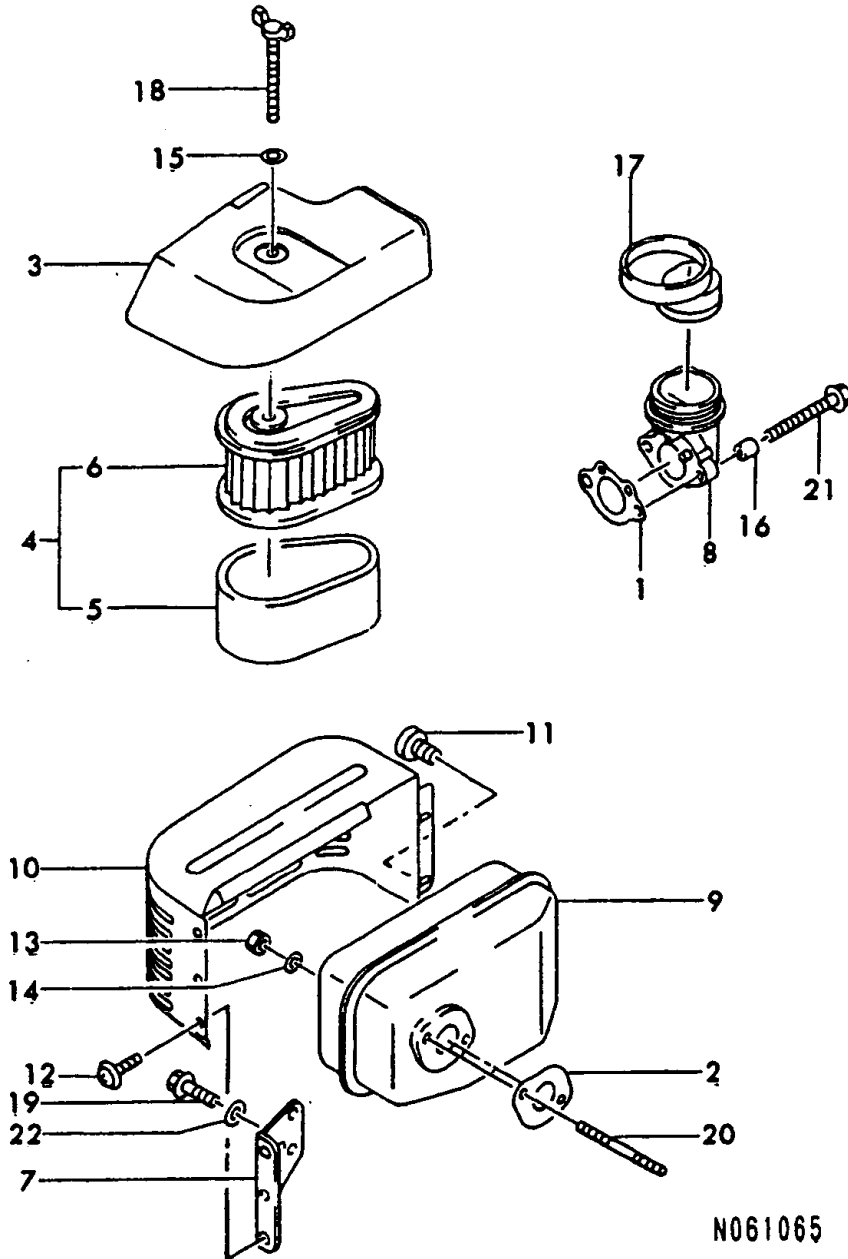

N061065

REF.	LEV.	PARTS NO.	DESCRIPTION	Q'TY						I	R
				(A)	(B)	(C)	(D)	(E)	(F)		
1	1	1Z1100-92742	GASKET,INTAKE PIPE	1	1						
1-1	1	1Z1106-02067	GASKET,INTAKE PIPE	1	1						N
		(A=EC43638) (B=EB77966)									
2	1	1Z1100-92743	GASKET,MUFFLER	1	1						
2-1	1	1Z1106-02009	GASKET,MUFFLER	1	1						N
		(A=EXXXXXX) (B=EXXXXXX)									
3	1	1Z1101-22273	CAP	1	1						
3-1	1	1Z1101-22314	CAP,AIR FILTER	1	1						R
		(A=EXXXXXX) (B=EXXXXXX)									
4	1	1Z1102-92002	ELEMENT-ASSY-AIR FIL	1	1						
4-1	1	1Z1102-92010	ELEMENT ASSY(AIR FIL	1	1						N
		(A=EG42451) (B=EG42451)									
5	2	1Z1101-32119	ELEMENT-AIR FILTER	1	1						
5-1	2	1Z1101-32174	ELEMENT	1	1						N
		(A=EG42451) (B=EG42451)									
6	2	1Z1101-32120	ELEMENT-AIR FILTER	1	1						
6-1	2	1Z1101-32175	ELEMENT	1	1						N
		(A=EG42451) (B=EG42451)									
7	1	1Z1104-62053	BRACKET	1	1						
7-1	1	1Z1104-92002	BRACKET	1	1						N
		(A=EF81466) (B=EF81466)									
8	1	1Z1606-02129	PIPE-INTAKE	1	1						
8-1	1	1Z1606-02182	PIPE,INTAKE	1	1						N
		(A=EG45541) (B=EG45541)									
9	1	1Z4907-02461	MUFFLER-COMP	1	1						
10	1	1Z4910-62430	COVER-MUFFLER	1	1						
11	1	1Z9200-92104	SCREW	2	2						
11-1	1	1Z9200-92308	SCREW	2	2						R
		(A=EXXXXXX) (B=EXXXXXX)									
12	1	1Z9200-92166	SCREW	3	3						
13	1	1Z9201-51193	NUT	2	2						
14	1	1Z2750-23830	WASHER,PULLEY	2	2						
14-1	1	1Z9220-02032	WASHER 7X21X2.3	2	2						R
		(A=EXXXXXX) (B=EXXXXXX)									
15	1	1Z9202-22136	WASHER	1	1						
15-1	1	1Z9220-02037	WASHER	1	1						R
		(A=EXXXXXX) (B=EXXXXXX)									
15-2	1	1Z9220-02078	WASHER 6.5X18X2.0	1	1						R
		(A=EXXXXXX) (B=EXXXXXX)									
16	1	1Z9202-62272	SPACER,6.2X7.8X8	2	2						
17	1	1Z9205-92257	TUBE	1	1						
18	1	1Z9215-02101	BOLT	1	1						
19	1	1Z130B-05100	BOLT-FLANGED	2	2						
19-1	1	1Z214B-05100	SCREW M5X10	2	2						N
		(A=EXXXXXX) (B=EXXXXXX)									
20	1	1Z172G-06800	BOLT-STUD	2	2						
21	1	1Z186B-06800	BOLT-UPSET-WP	2	2						
22	1	22137-050000	WASHER 5, POLISHED	2	2						

Fig.10. FUEL TANK & FUEL VALVE

10. FUEL TANK & FUEL VALVE

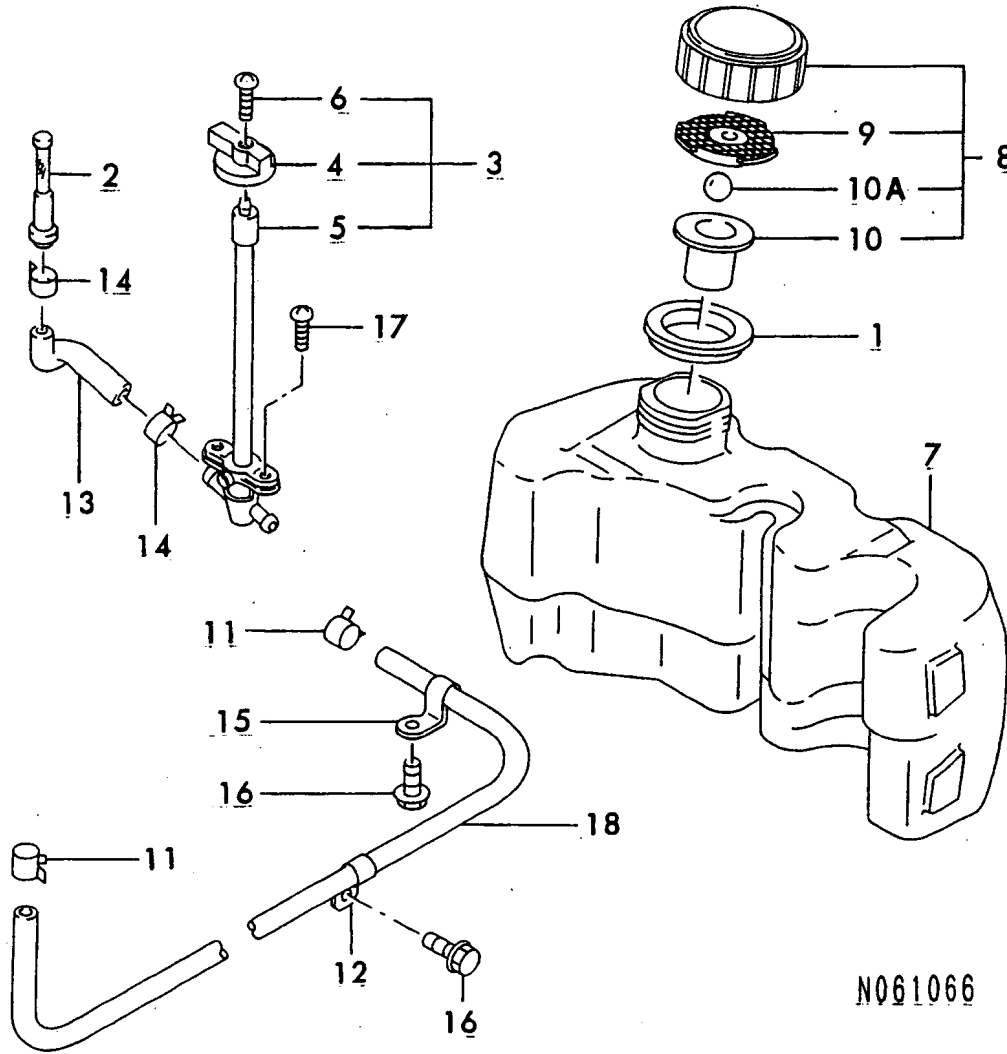

N061066

(A)=FC150V-AB50
(B)=FC150V-AB51
(C)=

(D)=
(E)=
(F)=

REF.	LEV.	PARTS NO.	DESCRIPTION	QTY						I	R
				(A)	(B)	(C)	(D)	(E)	(F)		
1	1	1Z1307-02077	GUIDE	1	1						
2	1	1Z4901-92091	FILTER,FUEL	1	1						
3	1	1Z4901-92094	FILTER-FUEL	1	1						
4	2	1Z1316-82303	LEVER	1	1						
5	2	1Z1610-42052	FILTER-COMP	1	1						
6	2	1Z9900-92296	SCREW	1	1						
7	1	1Z5100-12214	TANK-COMP-FUEL	1	1						
8	1	1Z5104-82070	CAP-ASSY-TANK	1	1						
9	2	1Z1100-92865	GASKET	1	1						
10	2	1Z5107-22058	CHAMBER-FUEL	1	1						
10A	2	1Z9214-02052	BALL	1	1						
10A-1	2	1Z9214-02059	BALL	1	1						R
(A=EXXXXXXX) (B=EXXXXXXX)											
11	1	1Z7196-68120	CLAMP		2	2					
11-1	1	1Z9217-02043	CLAMP		2	2					R
(A=EXXXXXXX) (B=EXXXXXXX)											
12	1	1Z9203-72202	CLAMP		1	1					
13	1	1Z9205-92262	TUBE		1	1					
14	1	1Z9217-02009	CLAMP		2	2					
15	1	1Z9217-02020	CLAMP		1	1					
15-1	1	1Z9217-02037	CLAMP		1	1					R
(A=EXXXXXXX) (B=EXXXXXXX)											
16	1	26106-060102	BOLT M 6X 10 PLATED		2	2					
16-1	1	26106-060122	BOLT M 6X 12 PLATED		2	2					N
(A=EXXXXXXX) (B=EXXXXXXX)											
17	1	1Z233B-05100	SCREW-PAN-WP+-		2	2					
18	1	1Z0070-43550	TUBE		1	1					
18-1	1	1Z9219-02068	TUBE		1	1					N
(A=EXXXXXXX) (B=EXXXXXXX)											

Fig.11. STARTER

11. STARTER

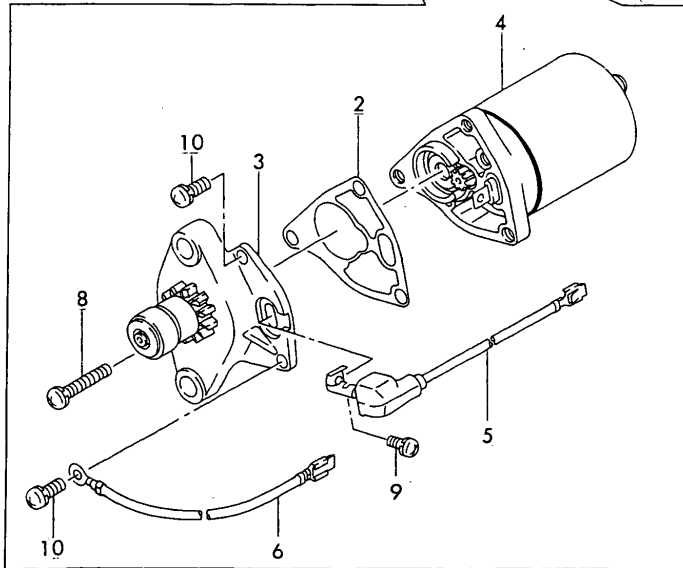
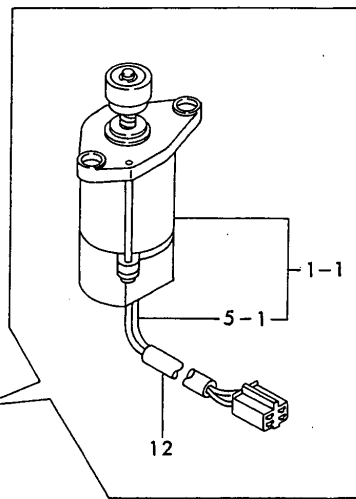
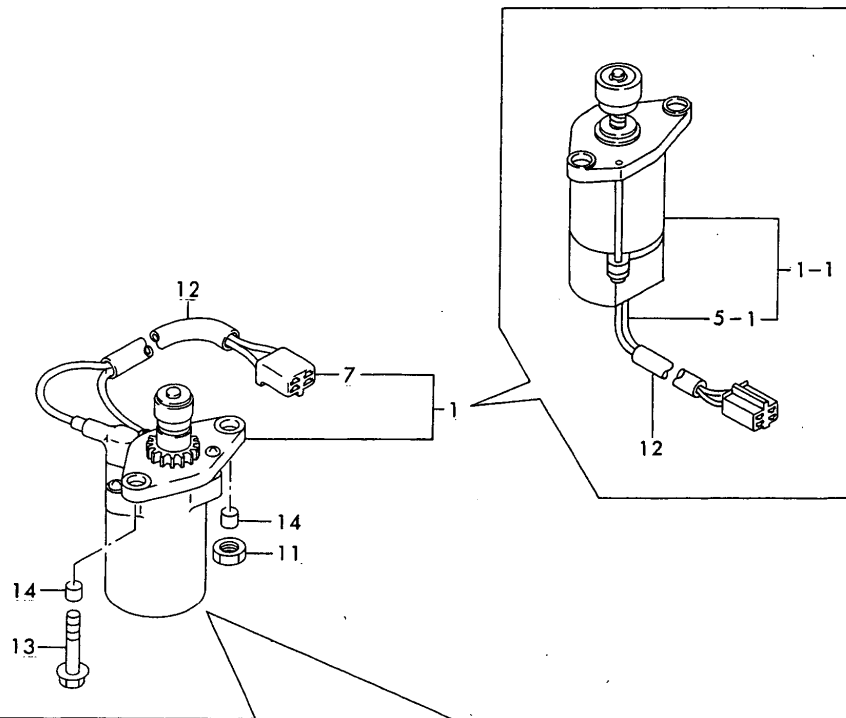

N061067

OCNPO-G83200 11. STARTER

(A)=FC150V-AB50
(B)=FC150V-AB51
(C)=

(D)=
(E)=
(F)=

REF.	LEV.	PARTS NO.	DESCRIPTION	QTY						I	R	
				(A)	(B)	(C)	(D)	(E)	(F)			
1	1	1Z2116-32079	STARTER-ELECTRIC		1							
1-1	1	1Z2116-32100 (B=EXXXXXX)	STARTER-ELECTRIC		1							S
1-2	1	1Z2116-32117 (B=EF68659)	STARTER ELECTRIC		1							N
2	2	1Z1100-92786 (B=EXXXXXX)	GASKET,STARTER		1							Z
3	2	1Z1614-62156 (B=EXXXXXX)	COVER-ASSY,STARTER		1							Z
4	2	1Z2117-42051 (B=EXXXXXX)	MOTOR-ELECTRIC		1							Z
5	2	1Z2601-12209	WIRE-LEAD		1							
5-1	2	1Z2601-12283 (B=EXXXXXX)	WIRE-LEAD		1							S
6	2	1Z2601-12210 (B=EXXXXXX)	WIRE-LEAD		1							Z
7	2	1Z5922-12128 (B=EXXXXXX)	CONNECTOR-CORD		1							Z
8	2	1Z9200-92281 (B=EXXXXXX)	SCREW,5X32		1							Z
9	2	1Z223B-04060 (B=EXXXXXX)	SCREW-PAN-WS-CROS		1							Z
10	2	1Z223D-05160 (B=EXXXXXX)	SCREW-PAN-WS-CROS		2							Z
11	1	1Z9201-51193	NUT		1							
12	1	1Z9205-92261	TUBE		1							
13	1	1Z187G-06350	BOLT 6X35		1							
13-1	1	26106-060302 (B=EXXXXXX)	BOLT M 6X 30 PLATED		1							S
14	1	1Z552B-10120	PIN-DOWEL		2							

Fig.12. STARTER

12. STARTER

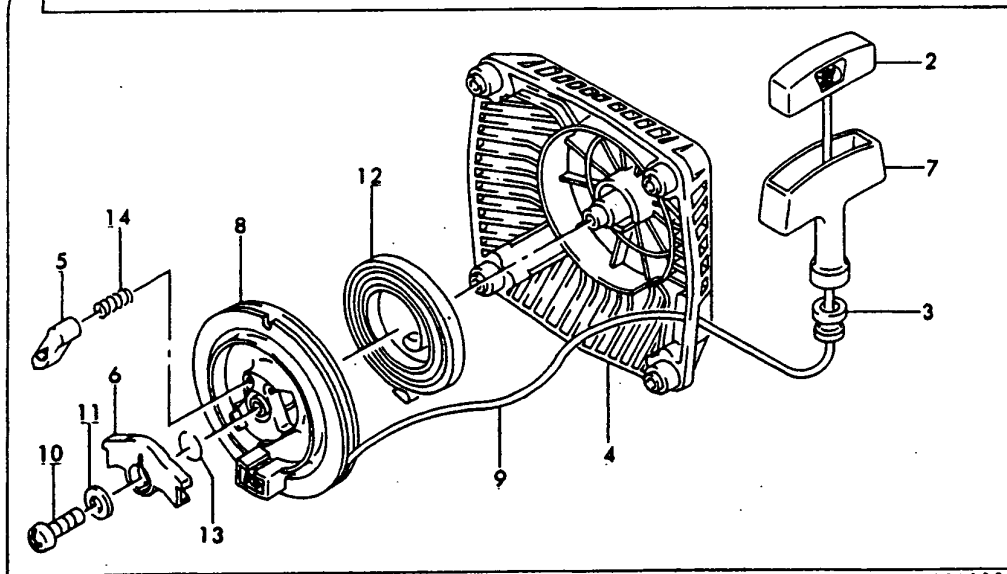
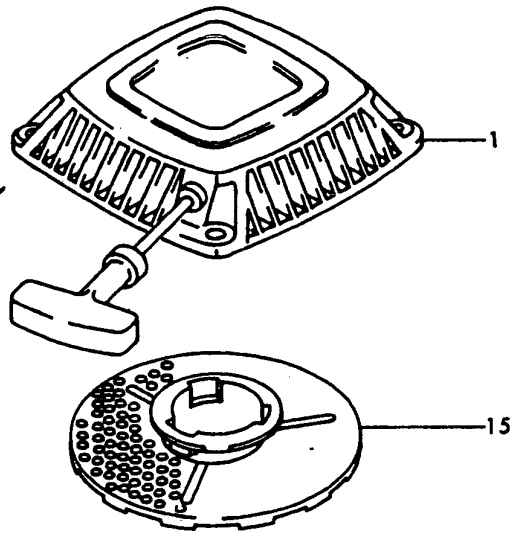

N061068

OCNPO-G83200 12. STARTER

(A)=FC150V-AB50
(B)=FC150V-AB51
(C)=

(D)=
(E)=
(F)=

REF.	LEV.	PARTS NO.	DESCRIPTION	QTY						I	R
				(A)	(B)	(C)	(D)	(E)	(F)		
1	1	1Z4908-82379	STARTER-RECOIL	1	1						
2	2	1Z1101-22255	CAP,GRIP	1	1						
3	2	1Z1307-02064	GUIDE,ROPE	1	1						
4	2	1Z1309-12113	HOLDER,RECOIL	1	1						
5	2	1Z1316-52072	PAWL,RECOIL	1	1						
6	2	1Z3910-82059	RETAINER-SPRING	1	1						
7	2	1Z4607-52082	GRIP,RECOIL STARTER	1	1						
8	2	1Z5910-12079	REEL,RECOIL STARTER	1	1						
9	2	1Z5910-62115	ROPE,3.8X1600	1	1						
10	2	1Z9200-92280	SCREW,5X18	1	1						
11	2	1Z9202-22384	WASHER,5X12.8X1.2	1	1						
12	2	1Z5601-34520	SPRING,RECOIL	1	1						
12-1	2	1Z9208-12265	SPRING,RECOIL	1	1						R
		(A=EXXXXXX) (B=EXXXXXX)									
13	2	1Z9214-42176	SPRING	1	1						
14	2	1Z9214-42177	SPRING,RETURN	1	1						
15	1	1Z4908-02143	PULLEY-STARTING	1	1						

Fig.13. LABELS

13. LABELS

1		
AIR CLEANER MAINTENANCE	LUFTFILTER-PFLEGE	ENTRETIEN DU FILTRE À AIR
<p>FOAM ELEMENT:CLEAN EVERY 25 HRS. 1. WASH IN DETERGENT AND WATER. AND DRY THOROUGHLY. 2. SATURATE IN ENGINE OIL AND SQUEEZE OUT EXCESS.</p> <p>PAPER ELEMENT:CLEAN EVERY 100 HRS; 1. CLEAN BY TAPPING GENTLY TO REMOVE DUST. 2. IF VERY DIRTY, REPLACE OR WASH IN DETERGENT AND WATER AND DRY THOROUGHLY.</p>	<p>REINIGEN SIE DAS SCHAUMELEMENT JEWEILS NACH 25 STUNDEN LAUFZEIT. 1. WASCHEN SIE ES MIT REINIGUNGS- MITTEL UND WASSER UND TROCKNEN SIE ES SORGFÄLTIG. 2. TRÄNKEN SIE ES IN MOTORÖL UND DRÜCKEN ÜBERSCHÜSSIGES ÖL AUS. REINIGEN SIE DAS PAPIERELEMENT JEWEILS NACH 100 STUNDEN. 1. ENTFERNEN SIE DEN STAUB VORSICHTIG. 2. EIN STARK VERSCHMUTZTES PAPIER- ELEMENT ERSETZEN SIE BITTE ODER REINIGEN ES MIT WASCHMITTEL UND WASSER UND TROCKNEN ES AM- SCHLIESSENDO SORGFÄLTIG.</p>	<p>NETTOYER LA MOUSSE-TOUTES LES 25 H. 1. LAVER A L'EAU SAVONNEUSE. RINGER ET ESSORER. 2. IMBIBER LÉGEREMENT AVEC DE L'HUILE MOTEUR. NETTOYER LA CARTOUCHE SÈCHE TOUTES LES 100 H. 1. TAPER LÉGEREMENT LA CARTOUCHE POUR EVACUER LES POUSSIÈRES. 2. EN CAS DE DEPOTS TRÈS IMPORTANT, REMPLACER LA CARTOUCHE.</p>

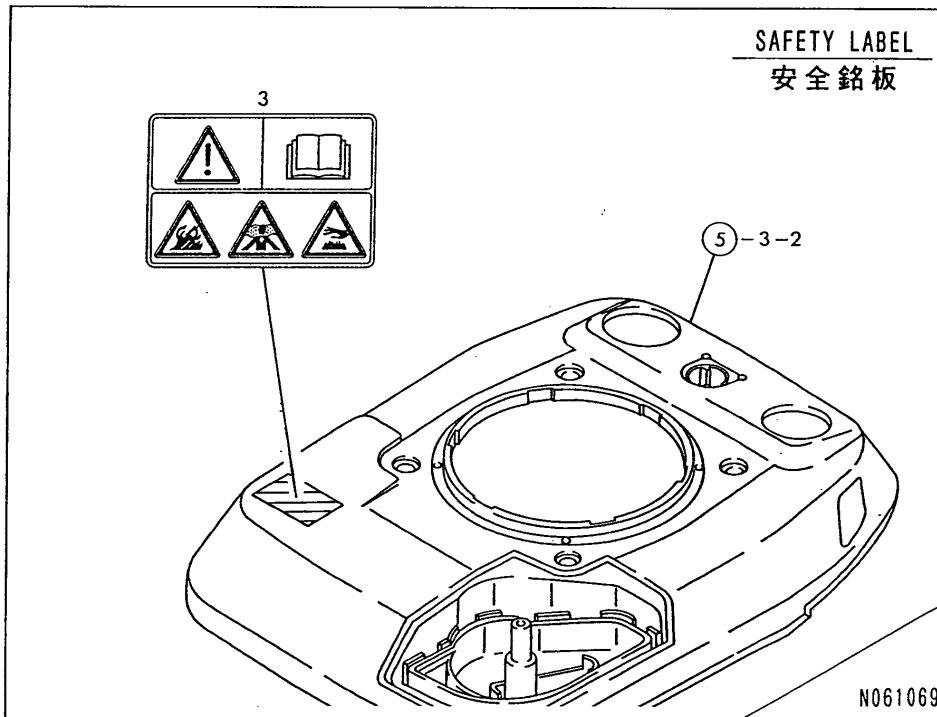
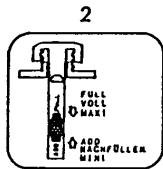

(A)=FC150V-AB50
(B)=FC150V-AB51
(C)=

(D)=
(E)=
(F)=

REF.	LEV.	PARTS NO.	DESCRIPTION	QTY						I	R	
				(A)	(B)	(C)	(D)	(E)	(F)			
1	1	1Z5603-12375	LABEL-MANUAL	1	1							
2	1	1Z5603-12376	LABEL-MANUAL	1	1							
3	1	1Z5607-02021	LABEL-WARNING	1	1							W

(A)=EXXXXXX (B)=EXXXXXX

Part Number Index

All parts are stipulated in the order of part numbers.

(Depending on the area in which the part is used.)

This index will display the location of the part according to each part number.

PARTS No. INDEX

PARTS No.	Fig.	Ref.No.
1Z0016-06140	7	27
1Z0056-06120	1	36
1Z0070-43550	10	18
1Z0501-81620	6	14
1Z0701-12250	7	9
1Z1100-42099	1	1
1Z1100-86008	1	2
1Z1100-86020	1	2 -1
1Z1100-86023	1	2 -2
1Z1100-92036	8	4 -1
1Z1100-92037	8	5 -1
1Z1100-92346	4	1
1Z1100-92740	1	3
1Z1100-92742	9	1
1Z1100-92743	9	2
1Z1100-92746	8	1
1Z1100-92770	1	4
1Z1100-92786	11	2
1Z1100-92833	8	2
1Z1100-92848	1	5
1Z1100-92865	10	9
1Z1101-22255	12	2
1Z1101-22273	9	3
1Z1101-22314	9	3 -1
1Z1101-32119	9	5
1Z1101-32120	9	6
1Z1101-32174	9	5 -1
1Z1101-32175	9	6 -1
1Z1102-22057	1	6
1Z1102-92002	9	4
1Z1102-92010	9	4 -1
1Z1104-62053	9	7
1Z1104-92002	9	7 -1
1Z1106-02007	1	3 -1
1Z1106-02009	9	2 -1
1Z1106-02010	8	1 -1
1Z1106-02011	1	4 -1
1Z1106-02012	8	2 -1
1Z1106-02067	9	1 -1
1Z110B-05220	6	20
1Z112B-05220	6	20 -1
1Z1200-42090	3	1
1Z1200-52074	3	2
1Z1200-92062	3	3
1Z1200-92068	3	3 -1
1Z1201-62057	3	4
1Z1201-62062	3	4 -1
1Z1203-22065	3	5
1Z1300-12109	2	1
1Z1300-22074	2	2

PARTS No.	Fig.	Ref.No.
1Z1300-86017	2	3
1Z1300-86030	2	3 -1
1Z1302-46002	2	4
1Z1302-56003	2	5
1Z1302-56004	2	6
1Z1302-72058	2	7
1Z1302-92094	2	8
1Z1302-92095	2	9
1Z1303-72379	2	10
1Z1303-72454	2	10 -1
1Z1307-02064	12	3
1Z1307-02072	3	6
1Z1307-02077	10	1
1Z1307-02078	4	2
1Z1309-12113	12	4
1Z130B-05100	1	29
	5	12
	9	19
1Z130B-06140	1	31
1Z130B-06300	7	17
1Z130G-06250	1	32
	5	13
	6	21
1Z130G-06450	1	33
1Z130G-08450	1	34
1Z1310-72202	1	7
1Z1310-72227	1	8
1Z1311-62065	3	7
1Z1316-52072	12	5
1Z1316-82288	7	6
1Z1316-82298	7	7
1Z1316-82303	10	4
1Z1318-32258	1	9
1Z1318-32259	1	10
1Z1325-16025	2	11
1Z1325-16027	2	12
1Z1327-02049	1	9 -1
1Z1327-02050	1	10 -1
1Z1402-42180	1	11
1Z1402-42181	5	1
1Z1402-42183	6	1
1Z1402-42232	5	2
1Z1402-42253	5	3
1Z1402-42290	5	3 -1
1Z1409-02010	5	3 -2
1Z1409-02011	5	2 -1
1Z1409-02023	5	1 -1
1Z1409-02074	5	1 -2
1Z1409-02087	1	11 -1
1Z1500-12692	8	3

PARTS No.	Fig.	Ref.No.
1Z1500-32006	8	3 -1
1Z1500-32088	8	3 -2
1Z1500-32182	8	3 -3
1Z1500-32364	8	3 -4
1Z1601-42004	8	6 -1
		6 -2
1Z1602-02052	8	7 -1
1Z1602-52001	8	10 -1
1Z1603-02083	8	11 -1
1Z1603-12058	8	12
1Z1603-52063	8	28 B
1Z1604-12178	8	13
1Z1604-12194	8	14
1Z1604-12197	8	14 -1
1Z1606-02129	9	8
1Z1606-02182	9	8 -1
1Z1607-32124	6	2
1Z1607-32136	8	29
1Z1610-42052	10	5
1Z1612-62149	1	12
1Z1612-62150	1	13
1Z1612-62168	8	15
1Z1612-62173	8	15 -1
1Z1612-62199	8	15 -2
1Z1612-62201	1	12 -1
1Z1612-62202	1	13 -1
1Z1614-62156	11	3
1Z1616-92104	7	1
1Z1616-92125	7	1 -1
1Z1617-12060	7	2
1Z1617-12080	7	2 -1
1Z172G-06800	9	20
1Z1760-42410	1	25
1Z186B-06800	9	21
1Z187B-05100	1	35
1Z187G-06350	11	13
1Z2108-32062	1	14
1Z2111-82069	3	10
1Z2111-82082	3	10 -1
1Z2111-82090	3	10 -2
1Z2111-92119	6	3
1Z2111-92139	6	3 -1
		3 -2
1Z2113-02060	6	4 -2
1Z2113-02066	6	4 -1
1Z2116-32079	11	1
1Z2116-32100	11	1 -1
1Z2116-32117	11	1 -2
1Z2116-92004	6	6 -1
		6 -2

PARTS No.	Fig.	Ref.No.
1Z2116-92066	6	5
1Z2117-12153	6	7
1Z2117-12176	6	7 -1
1Z2117-12200	6	7 -2
1Z2117-42051	11	4
1Z2118-72060	7	3
1Z2119-32086	6	8
1Z2119-32114	6	8 -1
1Z2119-32151	6	8 -2
1Z2119-42218	6	9
1Z2119-42290	6	9 -1
1Z214B-04120	8	28
1Z214B-04200	7	18
1Z214B-05100	9	19 -1
1Z223B-04060	11	9
1Z223D-05160	11	10
1Z224B-06250	6	22
1Z233B-05100	10	17
1Z241B-04120	6	23
1Z2601-12209	11	5
1Z2601-12210	11	6
1Z2601-12224	6	10
1Z2601-12246	6	10 -1
1Z2601-12279	6	10 -2
1Z2601-12283	11	5 -1
1Z2601-12306	6	10 -3
1Z2601-12354	6	10 -4
1Z2750-23830	9	14
1Z311B-05000	6	24
1Z3122-61160	8	9
		25
1Z3650-61010	8	10
1Z3900-32066	7	4
1Z3900-32071	7	4 -1
1Z3910-82059	12	6
1Z3912-92067	7	25 -1
1Z3918-02549	7	5
1Z3918-02904	7	5 -1
1Z4203-62051	7	19 -1
1Z4401-34820	6	13
1Z4401-51211	7	19
1Z4401-51350	7	23
1Z4401-53210	7	12
1Z4401-53850	7	10
1Z4405-30920	6	12
1Z4499-61220	8	11
1Z4499-61270	8	22
1Z4499-61430	8	17
1Z4499-61590	8	4
1Z4576-61300	8	7

PARTS No. INDEX

PARTS No.	Fig.	Ref.No.
1Z4598-61280	8	5
1Z4598-61380	8	20
1Z4598-61570	8	21
1Z45V1-72810	1	21
1Z4607-52082	12	7
1Z4901-56055	1	15
1Z4901-56088	1	15 -1
1Z4901-92091	10	2
1Z4901-92094	10	3
1Z4907-02461	9	9
1Z4907-32055	1	16
1Z4907-82064	3	8
1Z4907-82073	3	8 -1
1Z4908-02143	12	15
1Z4908-82379	12	1
1Z4910-62430	9	10
1Z4911-02076	7	20
1Z4911-02081	7	20 -1
1Z4911-82068	3	9
1Z4911-82095	3	9 -1
1Z4911-82119	3	9 -2
1Z4912-02184	1	17
1Z4912-02185	1	18
1Z4912-02189	1	17 -1
1Z4912-02225	1	18 -1
1Z4912-02240	1	17 -2
1Z4912-02246	1	17 -3
1Z4912-02247	1	18 -2
1Z4912-12113	8	16
1Z4912-12189	8	16 -1
1Z5100-12214	10	7
1Z5104-82070	10	8
1Z5107-22058	10	10
1Z5200-52094	4	3
1Z5200-52124	4	3 -1
1Z5470-61330	8	8
1Z5501-31220	2	15
1Z552B-10120	11	14
1Z5601-34520	12	12
1Z5603-12375	13	1
1Z5603-12376	13	2
1Z5607-02021	13	3
1Z5801-42310	1	26
1Z5903-12076	6	11
1Z5903-12110	6	11 -1
1Z5905-62726	2	14
1Z5905-62790	1	19
1Z5910-12079	12	8
1Z5910-62115	12	9
1Z5922-12128	11	7

PARTS No.	Fig.	Ref.No.
1Z5922-62201	7	8
1Z5922-62293	7	8 -1
1Z5923-12071	4	4
1Z601B-62050	1	24 -1
1Z6470-61140	8	6
1Z6550-61370	8	18
1Z670D-20150	1	37
1Z670D-20160	4	5
1Z7196-68120	10	11
1Z7270-84182	6	4
1Z7270-84190	6	6
1Z9200-22011	8	17 -1
1Z9200-22269	7	21
1Z9200-42117	5	4
1Z9200-42118	5	5
1Z9200-92015	8	8 -1
1Z9200-92024	8	18 -2
1Z9200-92080	8	18 -1
1Z9200-92104	9	11
1Z9200-92149	8	19
1Z9200-92166	1	20
	9	12
1Z9200-92280	12	10
1Z9200-92281	11	8
1Z9200-92307	6	12 -1
1Z9200-92308	9	11 -1
1Z9201-51170	5	6
1Z9201-51193	7	22
	9	13
	11	11
1Z9201-52051	7	10 -1
1Z9201-52240	3	14
1Z9201-52241	5	7
1Z9201-52253	3	15
1Z9202-22019	7	23 -1
1Z9202-22102	6	13 -1
1Z9202-22131	1	22
1Z9202-22136	5	8
	9	15
1Z9202-22372	7	13
1Z9202-22384	12	11
1Z9202-62272	9	16
1Z9202-62273	5	9
1Z9202-62274	5	10
1Z9202-72003	8	20 -1
1Z9202-72004	8	21 -1
1Z9203-32067	8	28 C
1Z9203-32161	2	15 -1
1Z9203-72104	6	15
1Z9203-72202	10	12

PARTS No.	Fig.	Ref.No.
1Z9203-72209	7	11
1Z9203-82077	6	16
		17
1Z9203-82093	2	16
1Z9204-31264	1	23
1Z9204-32006	8	22 -1
1Z9204-32168	3	11
		12 -1
1Z9204-32169	3	12
1Z9204-52155	1	24
1Z9204-92204	1	25 -1
1Z9204-92208	1	26 -1
1Z9204-92229	1	25 -2
1Z9205-92256	1	27
1Z9205-92257	9	17
1Z9205-92261	11	12
1Z9205-92262	10	13
1Z9206-32096	8	23
1Z9206-42002	8	24 -1
1Z9206-42065	8	24
1Z9206-62180	1	28
1Z9207-02081	6	18
1Z9207-02084	6	18 -1
1Z9207-02087	6	18 -2
1Z9207-02088	6	18 -3
1Z9207-12109	5	11
1Z9207-12113	5	11 -1
1Z9207-12122	6	19
1Z9208-12009	8	9 -1
		25 -1
		25 -2
1Z9208-12265	12	12 -1
1Z9208-12299	7	24
1Z9208-12342	3	13
1Z9209-32087	8	28 A
1Z9209-32101	8	28 A-1
1Z9214-02052	10	10 A
1Z9214-02059	10	10 A-1
1Z9214-32135	7	14
1Z9214-32143	8	26
1Z9214-32148	7	15
1Z9214-42176	12	13
1Z9214-42177	12	14
1Z9214-42211	7	16
1Z9214-42213	7	25
1Z9214-42235	7	26
1Z9214-42266	7	12 -1
1Z9215-02101	9	18
1Z9215-02102	3	16
1Z9215-02122	2	13

PARTS No.	Fig.	Ref.No.
1Z9215-02182	7	9 -1
1Z9215-02300	6	20 -2
1Z9217-02009	10	14
1Z9217-02020	10	15
1Z9217-02029	6	15 -1
1Z9217-02037	10	15 -1
1Z9217-02043	10	11 -1
1Z9217-02064	6	14 -1
1Z9219-02003	8	27
1Z9219-02068	10	18 -1
1Z9219-02163	8	27 -1
1Z9220-02026	1	38
1Z9220-02029	7	28 -1
1Z9220-02032	9	14 -1
1Z9220-02033	1	21 -1
1Z9220-02034	1	22 -1
1Z9220-02037	5	8 -1
	9	15 -1
1Z9220-02078	5	8 -2
	9	15 -2
1Z9220-02079	6	13 -2
1Z9900-92296	10	6



YANMAR CO.,LTD.



PARTS CATALOG

Published

2009/3 (Mar.)

0CNP2-G63300

Directions for the Parts Catalog.

- 1.The parts stipulated in this Parts Catalog are not necessarily standard equipped parts.
- 2.Parts may change without prior notice.
- 3.The following is an example of the Parts Catalog format.

REF.	LEV.	PARTSNo.	DESCRIPTION	QTY						I	R
				(A)	(B)	(C)	(D)	(E)	(F)		
1		729595-51390	FUEL INJECTION PUMP	1	1	1	1	1			
1-1	1	729595-51391	FUEL INJECTION PUMP	1	1	1	1	1			N
		(A=E00185) (B=E00200)									
3	2	26022-060162	SCREW M 6X16	9	9	9	9	9			
3-1	2	26022-060162	SCREW M 6X16	4	4	4	4	4			K
		(A=E00156) (B=E00156) (C=E00156) (D=E00156) (E=E00156)									
4	2	129470-51040	GAMSHIFT	9	9	9	9	9			
5	2	122710-51050	BEARING. ROLLER	9	9	9	9	9			
6	2	129470-51060	RETAINER	9	9	9	9	9			

Remarks	
(1)	BOOST COMPEMSATOR TYPE. OPTIONAL PART. TO E/#00155 (4JH-DT, 4JH-DTZ)

①Ref. No.

The Ref. No. listed may not be in accordance with the illustration Ref. No.

(Ex.) Illustration No. List Ref No.

1 1 (Before change) → 1-1 (After change)

For interchangeable symbols N, R and K, illustrations for new parts may be abbreviated.

②Lev. (Level)

Level indication

The numbers below indicate the level of relativity towards the main part.

1 ---- Main parts (Assembly parts)

2 ---- Sub component included in " 1 ".

3 ---- Sub component included in " 2 ".

Note) Parts that are not for sale are partially illustrated but not listed.

③Change Mark

The "I" indicates parts that were newly changed.

④Interchangeability Mark

When a part change takes place, one of the following interchangeability symbols is indicated beside the part.

Symbol	Interchangeability	Contents note
N	Old $\begin{matrix} \leftarrow \text{Yes} \\ \text{No} \rightarrow \end{matrix}$ New	New Part is interchangeable for Old Part but Old Part is not interchangeable for New Part.
Q	Old $\begin{matrix} \text{No} \leftarrow \\ \text{Yes} \rightarrow \end{matrix}$ New	New Part is not interchangeable for Old Part but Old Part is interchangeable for New Part.
R	Old $\begin{matrix} \leftarrow \text{Yes} \\ \text{Yes} \rightarrow \end{matrix}$ New	New/ Old Parts are both interchangeable.
S	Old $\begin{matrix} \text{No} \leftarrow \\ \text{No} \rightarrow \end{matrix}$ New	New/ Old Parts are both not interchangeable.
W		Part discontinued.
Z		Part newly added.
F		Not interchangeable by a single part but interchangeable together with related parts.
K		Changes only for used parts quantities.

⑤Effective Machine No.

When a part changes, the effective Machine No. will be indicated in the (A)-(F) column.

Product Symbol	Product No.	Product Symbol	Product No.
C	Clutch No. Compressor No.	F	Machine No. (Agricultural Equip.)
D	Drive No.	M	Machine No.
E	Engine No.	Note 1)	Date

Note 1) A date may follow the symbol. (Ex.) 1996.01

Note 2) " XXX " are for parts that could not be predicted or for engine models that could not be identified.

Note 3) (A=E/#00185) is the E/# (Engine Serial Number) for the column (A) model (in this case 4JH-DT) after the parts design change.

⑥Remarks Mark

Figures or alphabets (symbols) are entered in the remarks column.

The comments (remarks) on parts that are indicated at the bottom of the illustration are the same symbols as those stated above.

CONTENTS

MODEL : GA160E-SCKC(N2578,2680

PC NO : 0CNP2-G63300

Fig.No. GROUP NAME

ENGINE SECTION

1. CYLINDER BLOCK
2. CYLINDER HEAD & BONNET
3. TOOL & LABEL
4. AIR CLEANER & MUFFLER
5. CRANKSHAFT,PISTON & CAMSHAFT
6. FUEL TANK & FUEL LINE
7. CARBURETOR
8. GOVERNOR & CONTROL DEVICE
9. FLYWHEEL MAG.& STARTING DEVICE

Fig.No. GROUP NAME

Fig.1. CYLINDER BLOCK

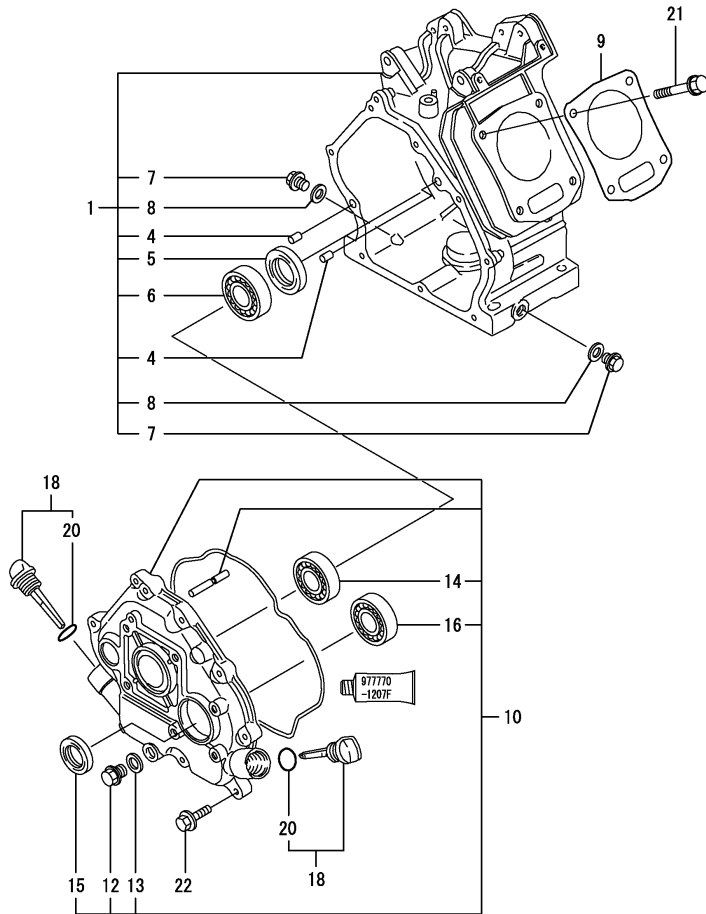

0CNP2-G63300 1. CYLINDER BLOCK

(A)=GA160E-SCKC

(B)=

(C)=

(D)=

(E)=

(F)=

REF.	LEV.	PARTS NO.	DESCRIPTION	QTY						I	R
				(A)	(B)	(C)	(D)	(E)	(F)		
1	1	760690-01560	BLOCK ASSY, CYLINDER	1							
1-1	1	760690-01561	BLOCK ASSY, CYLINDER	1							N
		(A=EC9416)									
I	1-2	760690-01562	BLOCK ASSY, CYLINDER	1							R
		(A=ET4470)									
I	1-3	760690-01563	BLOCK ASSY, CYLINDER	1							R
		(A=E009474)									
	4	2	22312-080120	PARALLEL PIN 8X12	2						
I	4-1	2	114270-01600	PARALLEL PIN 8X12	2						R
		(A=EM0309)									
	5	2	160690-02220	OIL SEAL TC25416	1						
	6	2	24101-062050	BALL BEARING	1						
	7	2	160610-01690	PLUG, DRAIN	2						
	8	2	104200-59170	GASKET 12	2						
	9	1	160690-01330	GASKET, CYL. HEAD	1						
I	9-1	1	160690-01332	GASKET, CYL. HEAD	1						N
		(A=E009474)									
	10	1	760690-01500	COVER ASSY, SIDE	1						
I	10-1	1	760690-01501	COVER ASSY, SIDE	1						R
		(A=EM0309)									
I	10-2	1	760690-01502	COVER ASSY, SIDE	1						N
		(A=EX2688)									
I	12	2	160610-01690	PLUG, DRAIN	1						
I	13	2	104200-59170	GASKET 12	1						
	14	2	24101-062050	BALL BEARING	1						
	15	2	160690-02220	OIL SEAL TC25416	1						
	16	2	24101-062050	BALL BEARING	1						
I	18	1	160710-01760	CAP, W/LUB.OIL GAUGE	2						
I	18-1	1	114299-01760	CAP, W/LUB.OIL GAUGE	2						R
		(A=EXXX)									
	20	2	24311-000180	O-RING 1A P-18.0	2						
I	20-1	2	114299-01950	O-RING	2						R
		(A=EXXX)									
	21	1	160610-04201	BOLT M 8X 53	4						
	22	1	26476-060252	BOLT M 6X 25,TAPPING	8						

Remarks
 (REMARKS)"EFFECTIVE MACHINE NO." OF
 ENGINE IS INDICATED ON THE
 ENGINE LABEL WHICH IS SHOWN
 IN FIG.9.

Fig.2. CYLINDER HEAD & BONNET

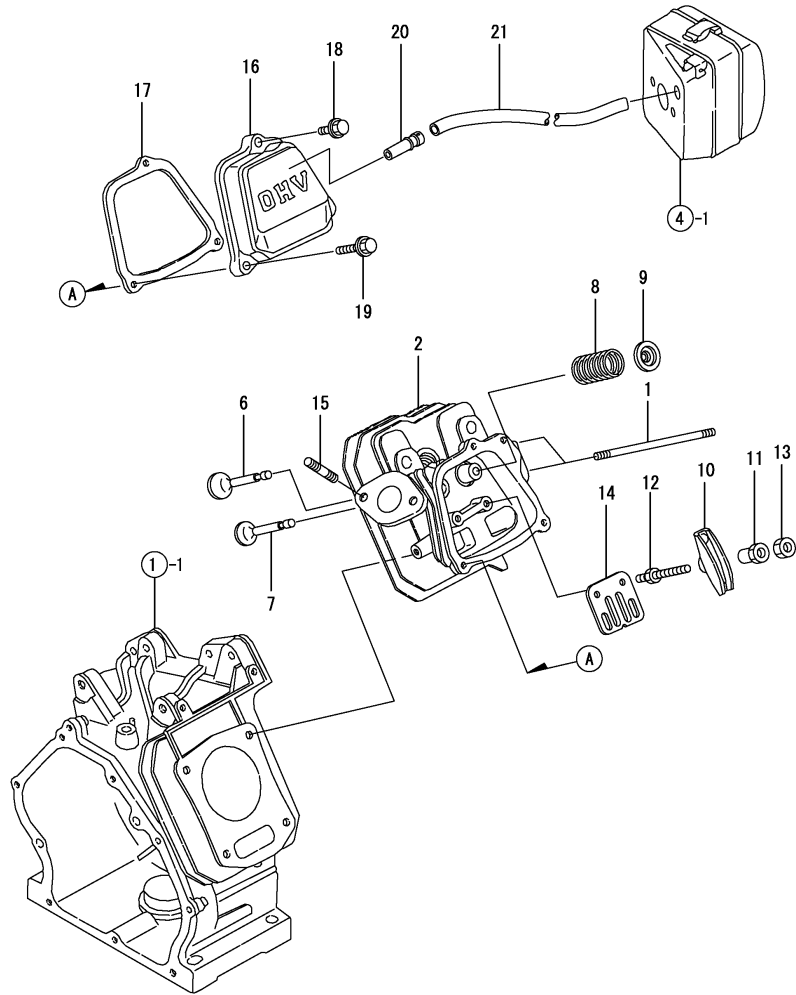

0CNP2-G63300 2. CYLINDER HEAD & BONNET

(A)=GA160E-SCKC

(B)=

(C)=

(D)=

(E)=

(F)=

REF.	LEV.	PARTS NO.	DESCRIPTION	QTY						I	R
				(A)	(B)	(C)	(D)	(E)	(F)		
1	1	160610-04570	BOLT M 6X 70	2							
2	1	160690-11010	HEAD ASSY, CYLINDER	1							
I	2-1	1	160690-11011	HEAD ASSY, CYLINDER	1						N
(A=E009474)											
6	1	160690-11100	VALVE, INTAKE	1							
7	1	160690-11110	VALVE, EXHAUST	1							
8	1	160690-11120	SPRING, VALVE	2							
9	1	160690-11180	RETAINER, SPRING	2							
10	1	160690-11200	ARM, ROCKER	2							
11	1	160690-11220	PIVOT, ROCKER ARM	2							
I	11-1	1	160690-11221	PIVOT,ROCKER ARM	2						R
(A=E009474)											
I	11-2	1	160690-11222	PIVOT,ROCKER ARM	2						R
(A=E009474)											
12	1	160690-11270	BOLT	2							
12-1	1	160690-11271	BOLT	2							N
(A=E97205)											
13	1	160690-11280	NUT M6X 0.5	2							
14	1	160690-11290	PLATE, GUIDE	1							
15	1	26216-080182	STUD M 8X 18 PLATED	2							
16	1	160690-11300	BONNET	1							
17	1	160690-11310	GASKET, BONNET	1							
I	17-1	1	160690-11311	GASKET, BONNET	1						R
(A=EY7393)											
18	1	26106-060202	BOLT M 6X 20 PLATED	1							
19	1	26106-060352	BOLT M 6X 35 PLATED	2							
20	1	160690-03050	BREATHER	1							
21	1	160810-03180	PIPE, BREATHER	1							

Remarks
 (REMARKS)"EFFECTIVE MACHINE NO." OF
 ENGINE IS INDICATED ON THE
 ENGINE LABEL WHICH IS SHOWN
 IN FIG.9.

Fig.3. TOOL & LABEL

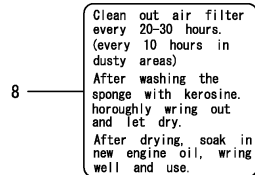
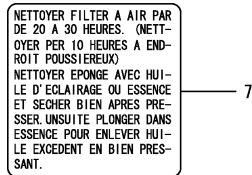
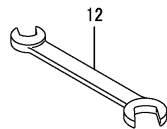
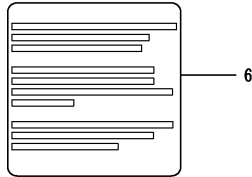
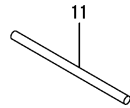
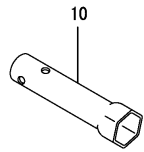
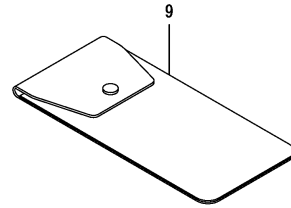

Remarks
 (1) REF.NO.5 YANMAR LIGHT YELLOW,
 5-1 YANMAR NEW RED.
 (REMARKS)"EFFECTIVE MACHINE NO." OF
 ENGINE IS INDICATED ON THE
 ENGINE LABEL WHICH IS SHOWN
 IN FIG.9.

0CNP2-G63300 3. TOOL & LABEL

(A)=GA160E-SCKC

(B)=

(C)=

(D)=

(E)=

(F)=

REF.	LEV.	PARTS NO.	DESCRIPTION	QTY						I	R	
				(A)	(B)	(C)	(D)	(E)	(F)			
1	1	160798-07100	LABEL, FINGER START	1								
4	1	160708-07260	MARK, CAUTION	1								
I 4-1	1	160991-07260	LABEL	1								N
(A=ES6552)												
5	1	160520-07271	LABEL, DRAIN	1								
5-1	1	160520-07272	LABEL, DRAIN	1								S 1
(A=EB4379)												
I 5-2	1	160690-07260	LABEL, DRAIN	1								R
(A=EXXX)												
I 6	1	160664-07360	LABEL, AIR CLEAWER	1								Z
(A=ES6552)												
I 7	1	160662-07370	LABEL, AIR CLEANER	1								Z
(A=ES6552)												
8	1	160664-07370	LABEL, AIR CLEANER	1								
9	1	160110-92610	BAG, TOOL	1								
10	1	160120-92700	SPANNER, BOX	1								
11	1	160110-92710	BAR	1								
12	1	28110-100120	WRENCH 10X12	1								

Fig.4. AIR CLEANER & MUFFLER

(A)=GA160E-SCKC

(B)=

(C)=

(D)=

(E)=

(F)=

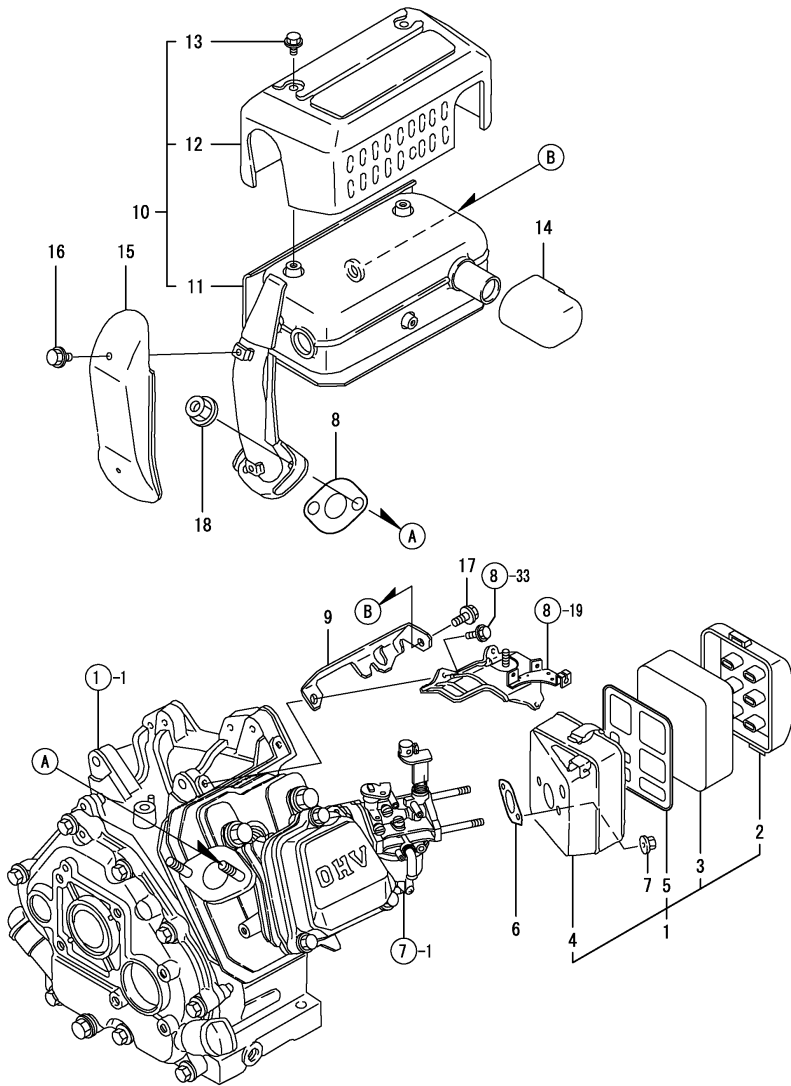

REF.	LEV.	PARTS NO.	DESCRIPTION	QTY						I	R
				(A)	(B)	(C)	(D)	(E)	(F)		
1	1	160690-12610	CLEANER ASSY, AIR	1							
2	2	160690-12510	CAP, AIR CLEANER	1							
3	2	160760-12530	ELEMENT	1							
4	2	160690-12540	BODY, AIR CLEANER	1							
5	2	160493-12550	HOLDER, ELEMENT	1							
6	1	160610-56150	GASKET, CARBURETOR	1							
I	6-1	160610-56151	PACKING, CARBURETOR	1							R
		(A=ET8418)									
7	1	26366-060002	NUT M 6		2						
8	1	160690-13200	GASKET, MUFFLER	1							
I	8-1	160690-13201	GASKET, MUFFLER	1							N
		(A=E009474)									
9	1	160690-13550	BRACKET, MUFFLER	1							
10	1	160693-13600	MUFFLER W/COVER	1							
11	2	160693-13510	MUFFLER	1							
12	2	160693-13540	COVER, MUFFLER	1							
13	2	26106-060082	BOLT M 6X 8 PLATED		3						
14	1	160321-13770	EXTENSION, MUFFLER	1							
15	1	160690-13900	COVER, ELBOW	1							
16	1	114252-13950	BOLT M 6X 8 PLATED		2						
17	1	26106-080142	BOLT 8X 14 PLATED		1						
18	1	26366-080002	NUT M 8		2						

Remarks
 (REMARKS)"EFFECTIVE MACHINE NO." OF
 ENGINE IS INDICATED ON THE
 ENGINE LABEL WHICH IS SHOWN
 IN FIG.9.

Fig.5. CRANKSHAFT,PISTON & CAMSHAFT

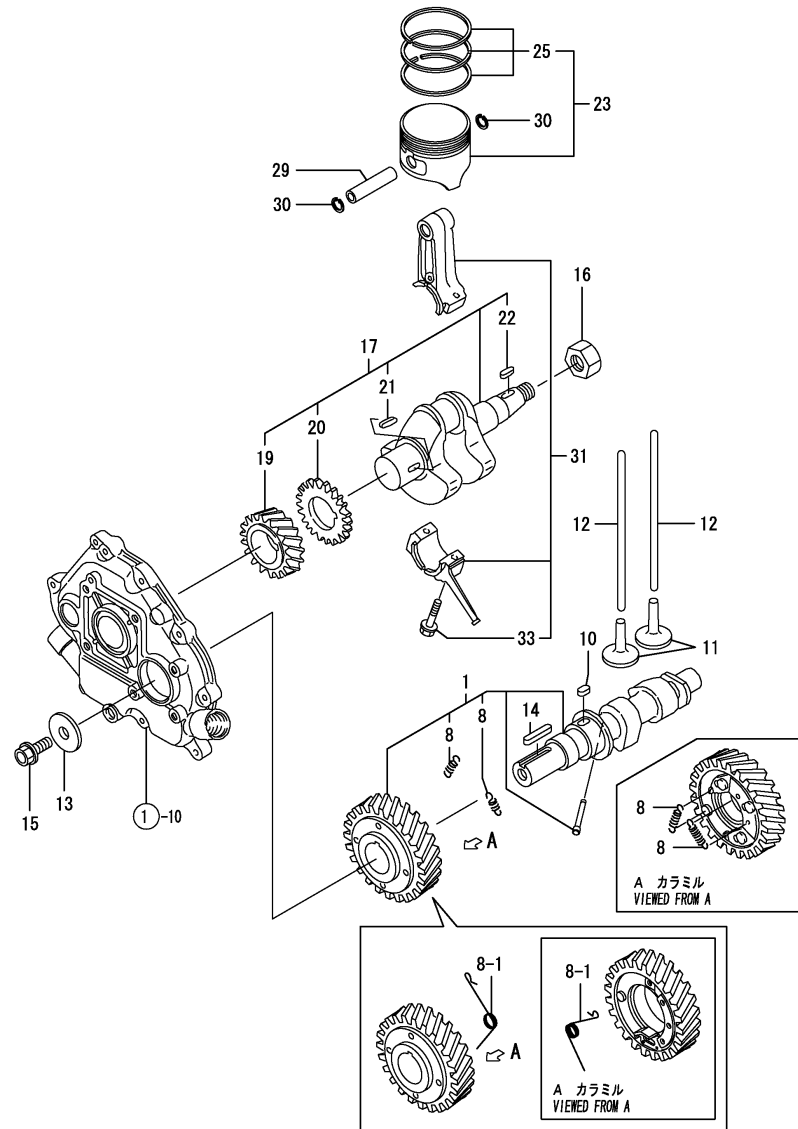

Remarks
 (REMARKS)"EFFECTIVE MACHINE NO." OF
 ENGINE IS INDICATED ON THE
 ENGINE LABEL WHICH IS SHOWN
 IN FIG.9.

0CNP2-G63300 5. CRANKSHAFT,PISTON & CAMSHAFT

(A)=GA160E-SCKC

(B)=

(C)=

(D)=

(E)=

(F)=

REF.	LEV.	PARTS NO.	DESCRIPTION	QTY						I	R
				(A)	(B)	(C)	(D)	(E)	(F)		
1	1	160690-14051	CAMSHAFT ASSY	1							
8	2	160690-14560	SPRING, DECOMP.	2							
8-1	2	160690-14570	SPRING, DECOMP.	1							S
(A=E86239)											
I	8-2	2 160690-14571	SPRING, DECOMP.	1							R
(A=EP8034)											
I	10	1 22512-040120	KEY 4X 12	1							
	11	1 160490-14200	TAPPET	2							
	12	1 114250-14400	ROD, PUSH	2							
	13	1 160310-14550	WASHER	1							
	14	1 22512-050300	KEY 5X 30	1							
	15	1 26106-080202	BOLT M 8X 20 PLATED	1							
	16	1 160610-04910	NUT M14	1							
	17	1 760690-21701	CRANKSHAFT ASSY	1							
	19	2 160690-21201	GEAR, CRANKSHAFT	1							
	20	2 160590-21210	GEAR, IDLE	1							
	21	2 22512-040120	KEY 4X 12	1							
	22	2 22512-040160	KEY 4X 16	1							
	23	1 160690-22011	PISTON W/RINGS	1							
	25	2 760690-22501	RING SET (T.R.=1.5)	1							
	29	1 160690-22300	PIN, PISTON	1							
	30	1 22252-000160	CIRCLIP 16	2							
	31	1 760690-23700	ROD ASSY, CONNECTING	1							
	33	2 160710-23201	BOLT, ROD	2							
I	33-1	2 26106-060302	BOLT M 6X 30 PLATED	2							R
(A=EM0309)											

Fig.6. FUEL TANK & FUEL LINE

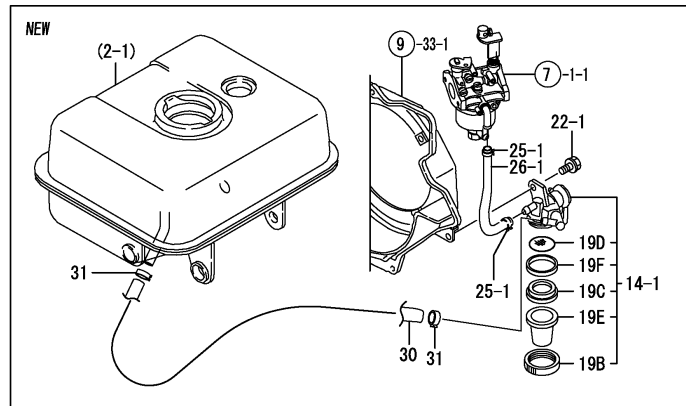
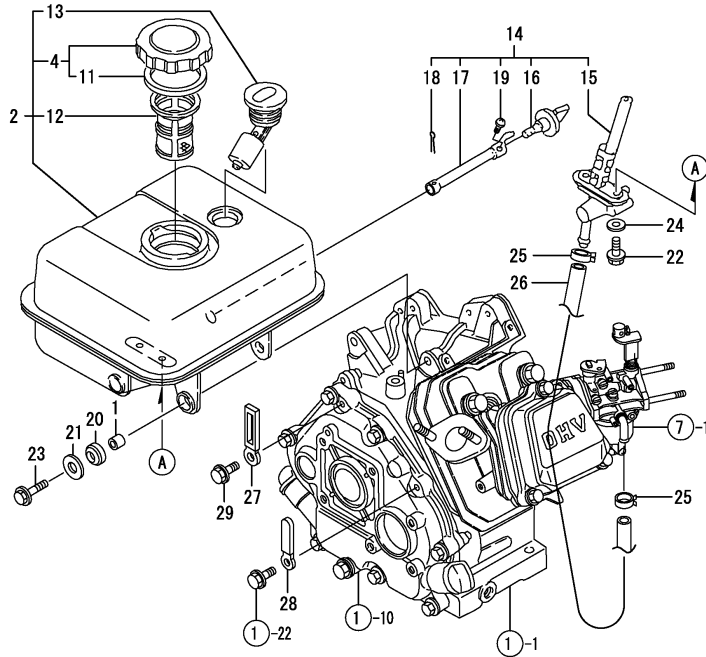

Remarks
 (REMARKS)"EFFECTIVE MACHINE NO." OF
 ENGINE IS INDICATED ON THE
 ENGINE LABEL WHICH IS SHOWN
 IN FIG.9.

(A)=GA160E-SCKC
 (B)=
 (C)=

(D)=
 (E)=
 (F)=

REF.	LEV.	PARTS NO.	DESCRIPTION	Q'TY						I	R
				(A)	(B)	(C)	(D)	(E)	(F)		
1	1	114250-45310	COLLAR	4							
2	1	760690-55700	TANK, FUEL (RED)(50)	1							
I 2-1	1	760690-55702	TANK, FUEL (RED)(10)	1							S
		(A=EC9416)									
4	2	160710-55061	CAP ASSY, FUEL TANK	1							
11	3	160393-55050	GASKET, TANK CAP	1							
12	2	160610-55100	STRAINER	1							
13	2	160762-55150	GAUGE, FUEL	1							
14	1	160690-55300	COCK ASSY, FUEL	1							
14-1	1	160692-55300	COCK ASSY, FUEL	1							S
		(A=EC9416)									
15	2	160690-55310	COCK ASSY, FUEL	1							Z
		(A=EC9416)									
16	2	160690-55320	LEVER, FUEL COCK	1							Z
		(A=EC9416)									
17	2	160690-55330	SHIFT, FUEL COCK	1							Z
		(A=EC9416)									
18	2	22417-200200	COTTER PIN 2.0X20	1							Z
		(A=EC9416)									
19	2	26557-040102	SCREW M 4X 10	1							Z
		(A=EC9416)									
19B	2	160710-55360	RING	1							W
		(A=EC9416)									
19C	2	160710-55370	GASKET	1							W
		(A=EC9416)									
19D	2	160710-55381	STRAINER, FUEL	1							W
		(A=EC9416)									
I 19D-1	2	160710-55382	FILTER	1							N
		(A=EXXX)									
19E	2	160710-55390	CUP	1							W
		(A=EC9416)									
I 19E-1	2	160690-55390	BOWL, STRAINER	1							N
		(A=EXXX)									
19F	2	160692-55421	PLATE	1							W
		(A=EC9416)									
I 19F-1	2	160692-55421	PLATE	1							Z
		(A=EXXX)									
20	1	160690-55460	DAMPER, FUEL TANK	4							
I 20-1	1	160690-55461	DAMPER, FUEL TANK	4							N
		(A=EM6212)									
I 20-2	1	160690-55462	DAMPER, FUEL TANK	4							N
		(A=EXXX)									
I 21	1	160610-55470	PIECE	4							Z
		(A=EM0309)									
22	1	26106-060142	BOLT M 6X 14 PLATED	2							
22-1	1	26106-060102	BOLT 6X 10 PLATED	1							S
		(A=EC9416)									
23	1	26476-060252	BOLT M 6X 25,TAPPING	4							
I 23-1	1	114370-45350	BOLT, FAN CASE	4							N
		(A=EM0309)									
I 23-2	1	160690-55140	BOLT, FAN CASE	4							R

Fig.6. FUEL TANK & FUEL LINE

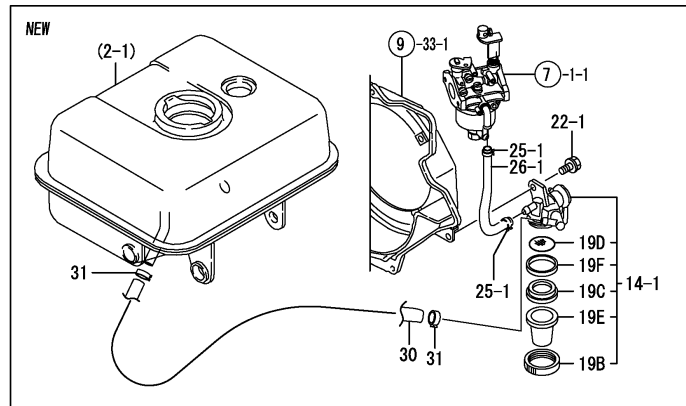
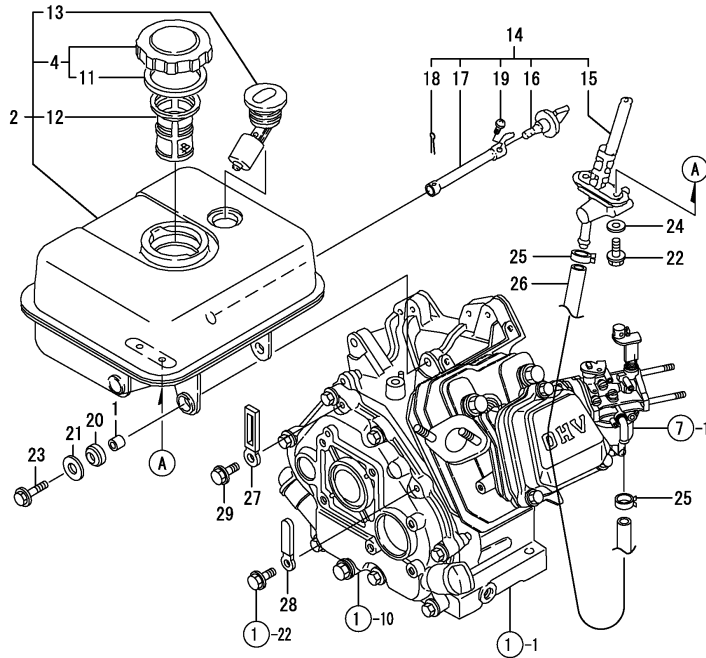

Remarks
 (REMARKS)"EFFECTIVE MACHINE NO." OF
 ENGINE IS INDICATED ON THE
 ENGINE LABEL WHICH IS SHOWN
 IN FIG.9.

0CNP2-G63300 6. FUEL TANK & FUEL LINE

(A)=GA160E-SCKC

(B)=

(C)=

(D)=

(E)=

(F)=

REF.	LEV.	PARTS NO.	DESCRIPTION	QTY						I	R	
				(A)	(B)	(C)	(D)	(E)	(F)			
		(A=EXXX)										
24	1	43400-500400	SEAL WASHER 6	2								Z
		(A=EC9416)										
25	1	106990-44660	CLIP,HOSE	2								
25-1	1	124060-77680	CLAMP 10	2								N
		(A=EC9416)										
I	25-2	1 119520-03990	HOSE CLAMP	2								R
		(A=EZ4264)										
26	1	160690-59360	PIPE, FUEL	1								
26-1	1	160820-59390	PIPE, FUEL	1								S
		(A=EC9416)										
I	26-2	1 160820-59391	HOSE,FUEL	1								N
		(A=EW6859)										
I	26-3	1 160792-59361	HOSE, FUEL OIL	1								N
27	1	160260-78700	CLAMP, CORD	1								Z
		(A=EC9416)										
28	1	160710-78710	CLAMP, CORD	1								
29	1	26476-060142	BOLT M 6X 14,TAPPING	1								Z
		(A=EC9416)										
30	1	160802-59370	PIPE, FUEL	1								W
		(A=EC9416)										
I	30-1	1 160802-59371	HOSE,FUEL	1								N
		(A=EW6859)										
31	1	106990-44660	CLIP,HOSE	2								W
		(A=EC9416)										

Fig.7. CARBURETOR

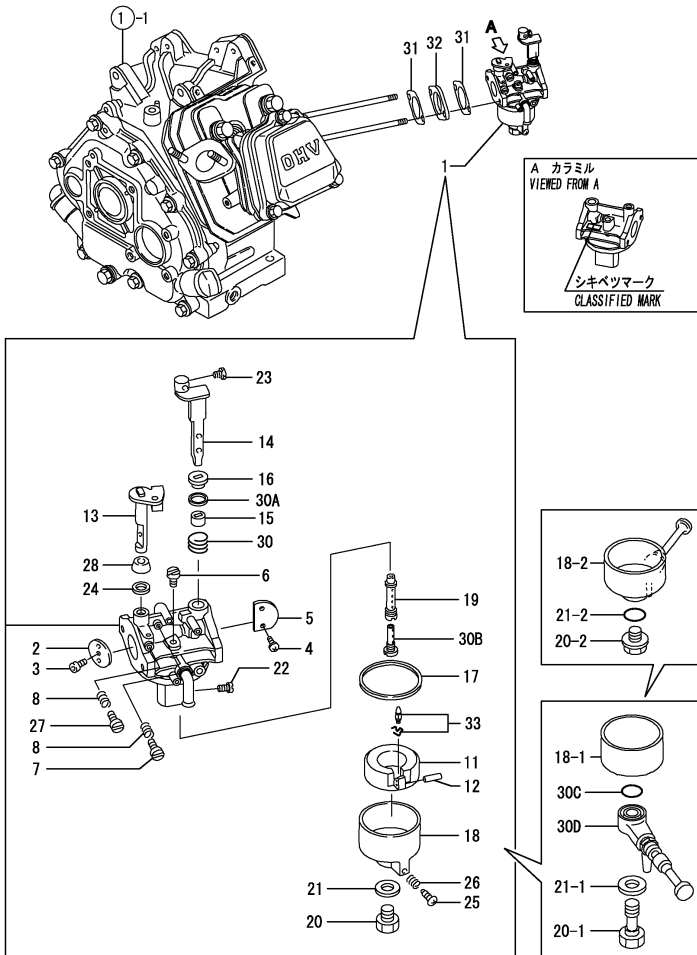

Remarks
 (1) ONLY FOR REPAIR.
 (2) CLASSIFIED MARK: REF.NO.1 160SCK, 1-1 & 160CKA.
 (3) DIFFERENCE BETWEEN NO.14 & 14-1, 30 & 30-1 REFER TO NO.1 & 1-1.
 (REMARKS) "EFFECTIVE MACHINE NO." OF ENGINE IS INDICATED ON THE ENGINE LABEL WHICH IS SHOWN IN FIG.9.

(A)=GA160E-SCKC
 (B)=
 (C)=

(D)=
 (E)=
 (F)=

REF.	LEV.	PARTS NO.	DESCRIPTION	Q'TY						I	R
				(A)	(B)	(C)	(D)	(E)	(F)		
1	1	160691-56010	CARBURETOR ASSY	1							
1-1	1	160691-56040	CARBURETOR	1							N 2
		(A=EC9416)									
I	1-2	1 160691-56041	CARBURETOR ASSY	1							N
		(A=EM0309)									
2	2	160592-56540	VALVE, THROTTLE	1							
3	2	160810-56670	SCREW	1							
4	2	160903-56670	SCREW	2							
5	2	160590-56530	VALVE, CHOKE	1							
6	2	160610-56740	JET, PILOT	1							
7	2	160692-56710	SCREW	1							
8	2	181230-56380	SPRING	2							
11	2	160769-56620	FLOAT ASSY	1							
12	2	160610-56630	PIN, FLOAT	1							
13	2	160692-56640	SHAFT, THROTTLE	1							
14	2	160691-56750	LEVER, CHOKE	1							
14-1	2	160594-56650	LEVER, CHOKE	1							S 3
		(A=EC9416)									
15	2	160810-56580	RING, CHOKE SHAFT	1							
16	2	160594-56590	RING, CHOKE LEVER	1							
17	2	160610-56610	GASKET	1							
18	2	160769-56640	BODY, FLOAT CHAMBER	1							
18-1	2	160592-56670	BODY, FLOAT CHAMBER	1							S
		(A=EC9416)									
I	18-2	2 160598-56660	BODY, CHAMBER	1							S
		(A=EM0309)									
19	2	160590-56670	NOZZLE, MAIN	1							
20	2	160769-56660	BOLT	1							
20-1	2	160692-56730	BOLT	1							S
		(A=EC9416)									
I	20-2	2 160893-56650	BOLT	1							S
		(A=EM0309)									
21	2	160610-56611	GASKET	1							
21-1	2	160802-56480	GASKET	1							S
		(A=EC9416)									
I	21-2	2 160893-56660	O-RING	1							S
		(A=EM0309)									
22	2	160690-56800	JET, ENRICHMENT	1							
23	2	26117-040088	BOLT M 4X 8 PLATED	1							
24	2	160640-56850	SEAL	1							
25	2	160610-56900	SCREW	1							Z
		(A=EC9416)									
26	2	181230-56380	SPRING	1							Z
		(A=EC9416)									
27	2	160667-56750	SCREW, ADJUSTING	1							
28	2	160702-56720	RING	1							
30	2	160691-56760	SPRING	1							
30-1	2	160594-56810	SPRING	1							S 3
		(A=EC9416)									
30A	2	160692-56800	SEAL, RUBBER	1							W
		(A=FROM 1ST)									

Fig.7. CARBURETOR

(A)=GA160E-SCKC

(B)=

(C)=

(D)=

(E)=

(F)=

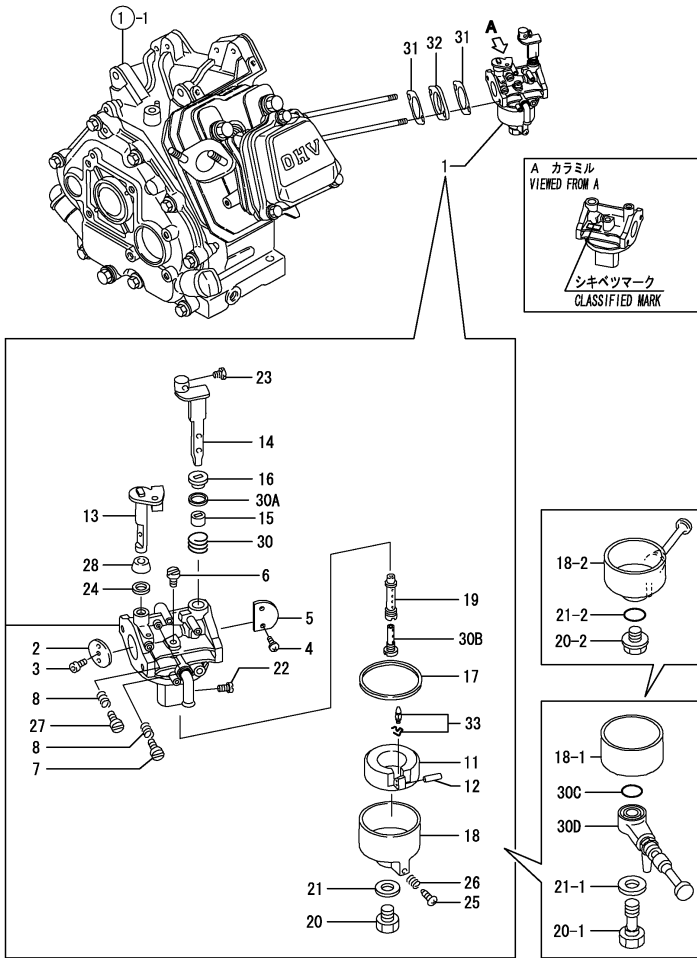

REF.	LEV.	PARTS NO.	DESCRIPTION	QTY						I	R	
				(A)	(B)	(C)	(D)	(E)	(F)			
30B	2	160690-56750	NOZZLE	1							W	
		(A=FROM 1ST)										
30C	2	160692-56620	O-RING	1							W	
		(A=EC9416)										
I 30C-1	2	160893-56660	O-RING	1							Z	
		(A=EM0309)										
30D	2	160792-56591	BODY A,COCK	1							W	
		(A=EC9416)										
I 30D-1	2	160792-56591	BODY A,COCK	1							Z	
		(A=EM0309)										
31	1	160610-56150	GASKET, CARBURETOR	2								
I 31-1	1	160610-56151	PACKING,CARBURETOR	2								R
		(A=ET8418)										
32	1	160690-56160	SPACER	1								
33	1	160692-56560	VALVE, NEEDLE(RUBBER)	1								1

Remarks

- (1)ONLY FOR REPAIR.
- (2)CLASSIFIED MARK: REF.NO.1 160SCK, 1-1 &160CKA.
- (3)DIFFERENCE BETWEEN NO.14 & 14-1, 30 & 30-1 REFER TO NO.1 & 1-1.
- (REMARKS)"EFFECTIVE MACHINE NO." OF ENGINE IS INDICATED ON THE ENGINE LABEL WHICH IS SHOWN IN FIG.9.

Fig.8. GOVERNOR & CONTROL DEVICE

(A)=GA160E-SCKC

(B)=

(C)=

(D)=

(E)=

(F)=

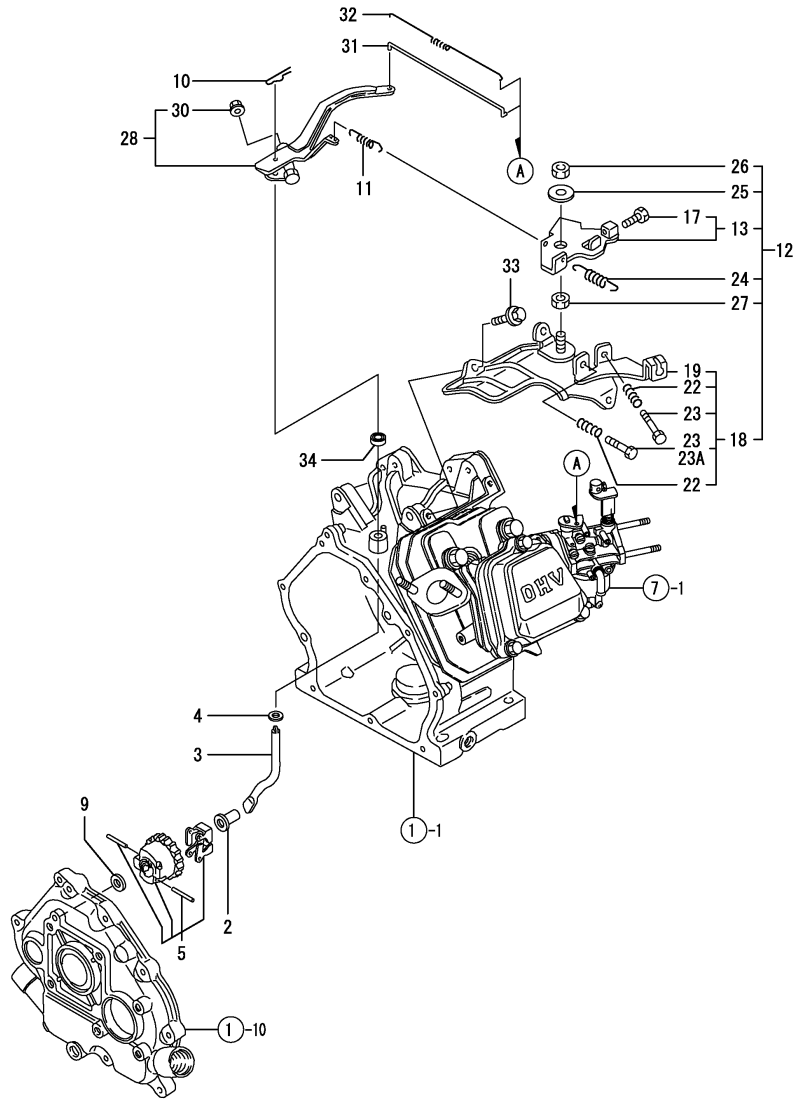

REF.	LEV.	PARTS NO.	DESCRIPTION	QTY						I	R	
				(A)	(B)	(C)	(D)	(E)	(F)			
I	2	1	160690-61300	SPINDLE, GOVERNOR	1							
	2-1	1	160690-61301	SPINDLE, GOVERNOR	1							R
				(A=EM0309)								
I	3	1	160690-61310	SHAFT, GOV. LEVER	1							
	3-1	1	160690-61311	SHAFT, GOV. LEVER	1							R
				(A=EM6212)								
	4	1	160690-61450	WASHER	1							
	5	1	160690-61600	GEAR ASSY, GOV.	1							
	9	1	160120-76940	WASHER	1							
	10	1	22372-080000	SNAP PIN (JASO 8)	1							
	11	1	160690-66010	SPRING, GOVERNOR	1							
	11-1	1	160690-66011	SPRING, GOVERNOR	1							N
				(A=EC0697)								
	12	1	160692-66101	CONTROL ASSY	1							
	13	2	160692-66051	LEVER ASSY, CONTROL	1							
	17	3	26117-040088	BOLT M 4X 8 PLATED	1							
	18	2	160690-66111	BASE ASSY, CONTROL	1							
	19	3	160690-66140	BASE, CONTROL	1							
	19-1	3	160690-66141	BASE, CONTROL	1							N
				(A=E79547)								
	19-2	3	160690-66142	BASE, CONTROL	1							N
				(A=EA6848)								
	19-3	3	160690-66143	BASE, CONTROL	1							N
				(A=EC9416)								
	22	3	160520-66291	SPRING	2							
	23	3	26117-040257	BOLT M 4X 25	2							
I	23-1	3	26117-040257	BOLT M 4X 25	1							K
				(A=EP8034)								
I	23A	3	26117-040357	BOLT M 4X 35	1							W
				(A=EP8034)								
	24	2	160664-66220	SPRING, RETURN	1							
	25	2	160670-66350	COLLAR	1							
	26	2	26347-060002	U-NUT M 6	1							
	27	2	26757-060002	NUT M 6	1							
I	27-1	2	26756-060002	LOCK NUT 6	1							R
				(A=EXXX)								
	28	1	160690-66180	LEVER ASSY, GOVERNOR	1							
	30	2	26366-060002	NUT M 6	1							
	31	1	160690-66200	LINK, THROTTLE	1							
	32	1	160690-66210	SPRING, TENSION	1							
	33	1	26476-060142	BOLT M 6X 14,TAPPING	3							
	34	1	114770-61600	SEAL, OIL	1							W
				(A=E93096)								

Remarks
 (REMARKS)"EFFECTIVE MACHINE NO." OF
 ENGINE IS INDICATED ON THE
 ENGINE LABEL WHICH IS SHOWN
 IN FIG.9.

Fig.9. FLYWHEEL MAG.& STARTING DEVICE

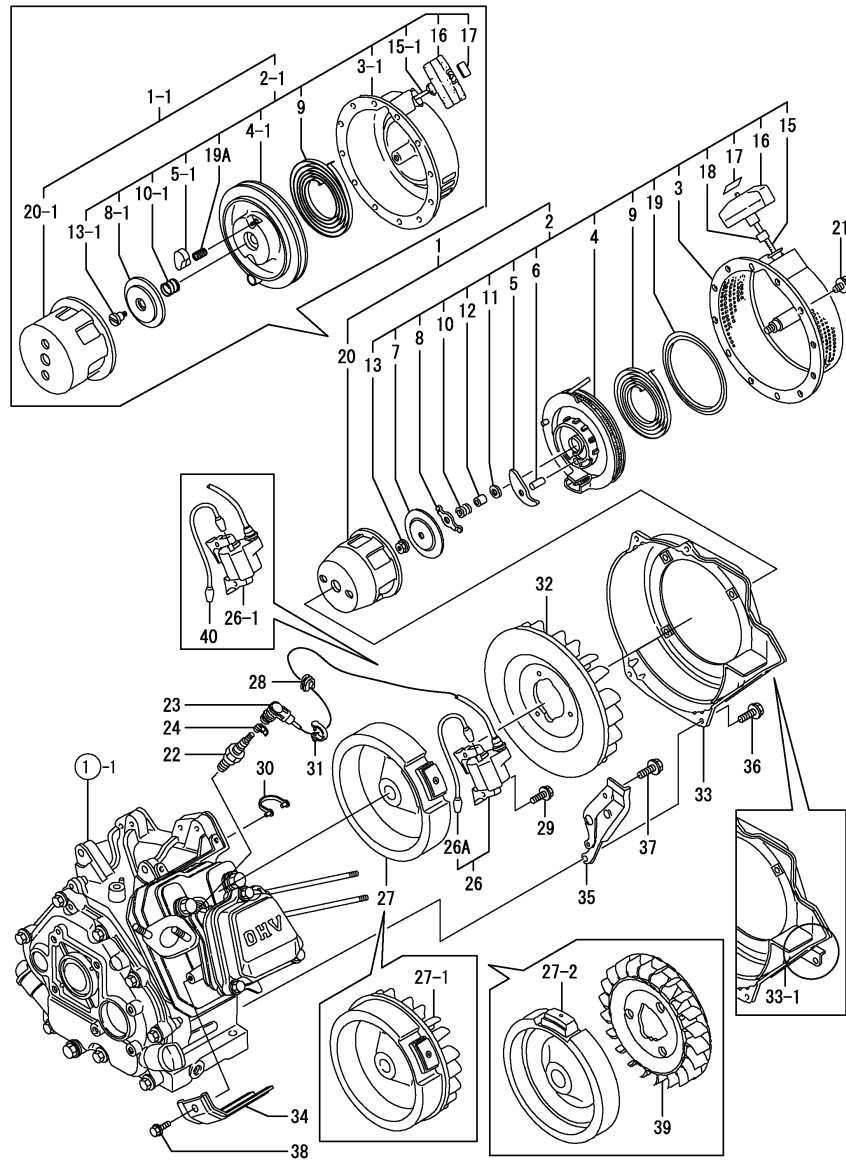

Remarks
 (REMARKS)"EFFECTIVE MACHINE NO." OF
 ENGINE IS INDICATED ON THE
 ENGINE LABEL WHICH IS SHOWN
 IN FIG.9.

(A)=GA160E-SCKC

(B)=

(C)=

(D)=

(E)=

(F)=

REF.	LEV.	PARTS NO.	DESCRIPTION	QTY						I	R
				(A)	(B)	(C)	(D)	(E)	(F)		
1	1	160691-76050	STARTER ASSY, RECOIL	1							
I	1-1	160691-76051	STARTER ASSY, RECOIL	1							N
		(A=EM0309)									
2	2	160691-76250	RECOIL ASSY	1							
I	2-1	160691-76251	RECOIL ASSY	1							S
		(A=EM0309)									
3	3	160690-76510	CASE, STARTER	1							
I	3-1	160690-76511	CASE COMP.,STARTER	1							S
		(A=EM0309)									
4	3	160690-76520	REEL	1							
I	4-1	160690-76521	REEL	1							S
		(A=EM0309)									
5	3	160690-76800	RATCHET	1							
I	5-1	160690-76801	RATCHET	1							S
		(A=EM0309)									
6	3	160690-76810	PIN, RATCHET	1							Z
		(A=EM0309)									
7	3	160690-76580	PLATE, FRICTION	1							Z
		(A=EM0309)									
8	3	160690-76530	GUIDE, RATCHET	1							
I	8-1	160690-76531	GUIDE, RATCHET	1							S
		(A=EM0309)									
9	3	160690-76540	SPRING, SPIRAL	1							
10	3	160690-76560	SPRING, FRICTION	1							
I	10-1	160690-76561	SPRING,FRICTION	1							S
		(A=EM0309)									
11	3	160690-76550	WASHER, THRUST	1							Z
		(A=EM0309)									
12	3	160690-76820	SHAFT	1							Z
		(A=EM0309)									
13	3	26367-060002	NUT M 6	1							
I	13-1	160698-76580	SETSCREW	1							S
		(A=EM0309)									
15	3	160691-76630	ROPE, STARTER	1							
I	15-1	160691-76690	ROPE, STARTER	1							N
		(A=EXXX)									
16	3	160690-76620	KNOB, STARTER	1							
I	17	160690-76830	CAP, KNOB	1							
I	18	160710-76640	DAMPER	1							Z
		(A=EM0309)									
I	19	160690-76840	PLATE, SLIDE	1							Z
		(A=EM0309)									
I	19A	160690-76570	SPRING, RETURN	2							W
		(A=EM0309)									
20	2	160690-76590	PULLEY, STARTER	1							
I	20-1	160690-76591	PULLEY, STARTER	1							S
		(A=EM0309)									
21	1	26106-060082	BOLT M 6X 8 PLATED	4							
22	1	160690-78010	PLUG, SPARK	1							
22-1	1	160690-78020	PLUG, SPARK	1							N
		(A=EB2378)									

Fig.9. FLYWHEEL MAG.& STARTING DEVICE

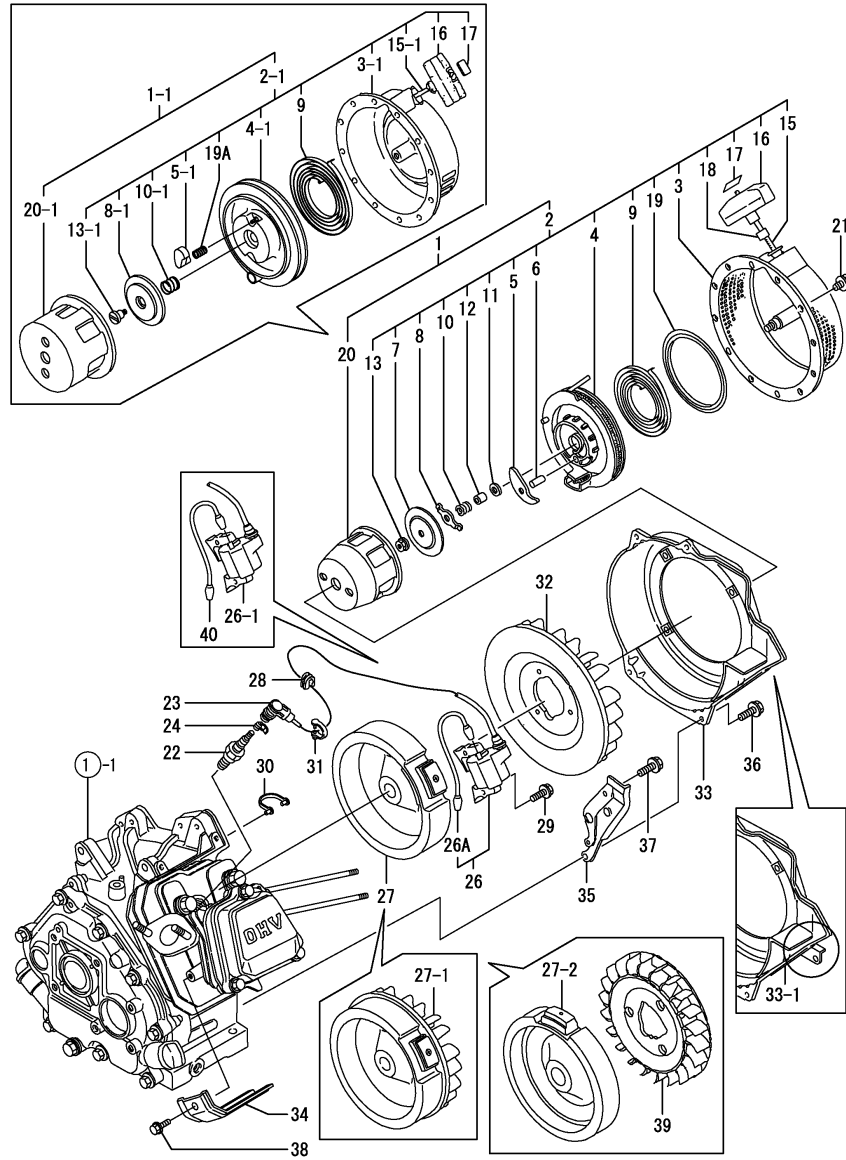

Remarks
 (REMARKS)"EFFECTIVE MACHINE NO." OF
 ENGINE IS INDICATED ON THE
 ENGINE LABEL WHICH IS SHOWN
 IN FIG.9.

(A)=GA160E-SCKC

(B)=

(C)=

(D)=

(E)=

(F)=

REF.	LEV.	PARTS NO.	DESCRIPTION	QTY						I	R
				(A)	(B)	(C)	(D)	(E)	(F)		
I	22-2	1 160793-78010 (A=ES6552)	PLUG, SPARK	1							N
	23	1 160700-78040	CAP, PLUG	1							
	24	1 160700-78050	TERMINAL, PLUG	1							
I	26	1 160690-78532	IGNITER	1							
I	26-1	1 160690-78533	IGNITER	1							Q
		(A=EY8388)									
I	26A	2 160690-78230 (A=FROM 1ST)	CORD, STOP	1							W
I	26A-1	2 160690-78230 (A=EY8388)	CORD, STOP	1							Z
I	27	1 160690-78540	ROTOR	1							
I	27-1	1 160690-78541 (A=E75483)	ROTOR	1							S
I	27-2	1 160690-78542 (A=ES6552)	ROTOR	1							N
	28	1 160700-78720	GROMMET	1							
	29	1 26476-060302	BOLT M 6X 30,TAPPING	2							
	30	1 29610-000650	CLAMP, SPEED 065	1							
I	31	1 29610-000950 (A=EXXX)	CLAMP, SPEED 095	1							Z
	32	1 160690-45011 (A=E75483)	FAN, COOLING	1							Z
	33	1 160693-45110	CASE,FAN (WHITE)(14)	1							
	33-1	1 160692-45110-2 (A=EC9416)	CASE, FAN (WHITE:14)	1							S
	34	1 160690-45200	COVER, CYLINDER	1							
I	34-1	1 160699-45200 (A=EM0309)	COVER,CYLINDER	1							R
	35	1 160690-45211 (A=EC9416)	COVER, REAR	1							Z
	36	1 26476-060142	BOLT M 6X 14,TAPPING	4							
	37	1 26476-060142	BOLT M 6X 14,TAPPING	1							Z
	38	1 26476-060142	BOLT M 6X 14,TAPPING	1							
I	39	1 160699-45010 (A=ES6552)	FAN, COOLING	1							W
I	40	1 160690-78230 (A=EY8388)	CORD, STOP	1							W

Part Number Index

All parts are stipulated in the order of part numbers.

(Depending on the area in which the part is used.)

This index will display the location of the part according to each part number.

PARTS No. INDEX

PARTS No.	Fig.	Ref.No.
104200-59170	1	8
		13
106990-44660	6	25
		31
114250-14400	5	12
114250-45310	6	1
114252-13950	4	16
114270-01600	1	4 -1
114299-01760	1	18 -1
114299-01950	1	20 -1
114370-45350	6	23 -1
114770-61600	8	34
119520-03990	6	25 -2
124060-77680	6	25 -1
160110-92610	3	9
160110-92710	3	11
160120-76940	8	9
160120-92700	3	10
160260-78700	6	27
160310-14550	5	13
160321-13770	4	14
160393-55050	6	11
160490-14200	5	11
160493-12550	4	5
160520-07271	3	5
160520-07272	3	5 -1
160520-66291	8	22
160590-21210	5	20
160590-56530	7	5
160590-56670	7	19
160592-56540	7	2
160592-56670	7	18 -1
160594-56590	7	16
160594-56650	7	14 -1
160594-56810	7	30 -1
160598-56660	7	18 -2
160610-01690	1	7
		12
160610-04201	1	21
160610-04570	2	1
160610-04910	5	16
160610-55100	6	12
160610-55470	6	21
160610-56150	4	6
	7	31
160610-56151	4	6 -1
	7	31 -1
160610-56610	7	17
160610-56611	7	21
160610-56630	7	12

PARTS No.	Fig.	Ref.No.
160610-56740	7	6
160610-56900	7	25
160640-56850	7	24
160662-07370	3	7
160664-07360	3	6
160664-07370	3	8
160664-66220	8	24
160667-56750	7	27
160670-66350	8	25
160690-01330	1	9
160690-01332	1	9 -1
160690-02220	1	5
		15
160690-03050	2	20
160690-07260	3	5 -2
160690-11010	2	2
160690-11011	2	2 -1
160690-11100	2	6
160690-11110	2	7
160690-11120	2	8
160690-11180	2	9
160690-11200	2	10
160690-11220	2	11
160690-11221	2	11 -1
160690-11222	2	11 -2
160690-11270	2	12
160690-11271	2	12 -1
160690-11280	2	13
160690-11290	2	14
160690-11300	2	16
160690-11310	2	17
160690-11311	2	17 -1
160690-12510	4	2
160690-12540	4	4
160690-12610	4	1
160690-13200	4	8
160690-13201	4	8 -1
160690-13550	4	9
160690-13900	4	15
160690-14051	5	1
160690-14560	5	8
160690-14570	5	8 -1
160690-14571	5	8 -2
160690-21201	5	19
160690-22011	5	23
160690-22300	5	29
160690-45011	9	32
160690-45200	9	34
160690-45211	9	35
160690-55140	6	23 -2

PARTS No.	Fig.	Ref.No.
160690-55300	6	14
160690-55310	6	15
160690-55320	6	16
160690-55330	6	17
160690-55390	6	19 E-1
160690-55460	6	20
160690-55461	6	20 -1
160690-55462	6	20 -2
160690-56160	7	32
160690-56750	7	30 B
160690-56800	7	22
160690-59360	6	26
160690-61300	8	2
160690-61301	8	2 -1
160690-61310	8	3
160690-61311	8	3 -1
160690-61450	8	4
160690-61600	8	5
160690-66010	8	11
160690-66011	8	11 -1
160690-66111	8	18
160690-66140	8	19
160690-66141	8	19 -1
160690-66142	8	19 -2
160690-66143	8	19 -3
160690-66180	8	28
160690-66200	8	31
160690-66210	8	32
160690-76510	9	3
160690-76511	9	3 -1
160690-76520	9	4
160690-76521	9	4 -1
160690-76530	9	8
160690-76531	9	8 -1
160690-76540	9	9
160690-76550	9	11
160690-76560	9	10
160690-76561	9	10 -1
160690-76570	9	19 A
160690-76580	9	7
160690-76590	9	20
160690-76591	9	20 -1
160690-76620	9	16
160690-76800	9	5
160690-76801	9	5 -1
160690-76810	9	6
160690-76820	9	12
160690-76830	9	17
160690-76840	9	19
160690-78010	9	22

PARTS No.	Fig.	Ref.No.
160690-78020	9	22 -1
160690-78230	9	26 A
		26 A-1
		40
160690-78532	9	26
160690-78533	9	26 -1
160690-78540	9	27
160690-78541	9	27 -1
160690-78542	9	27 -2
160691-56010	7	1
160691-56040	7	1 -1
160691-56041	7	1 -2
160691-56750	7	14
160691-56760	7	30
160691-76050	9	1
160691-76051	9	1 -1
160691-76250	9	2
160691-76251	9	2 -1
160691-76630	9	15
160691-76690	9	15 -1
160692-45110-2	9	33 -1
160692-55300	6	14 -1
160692-55421	6	19 F
		19 F-1
160692-56560	7	33
160692-56620	7	30 C
160692-56640	7	13
160692-56710	7	7
160692-56730	7	20 -1
160692-56800	7	30 A
160692-66051	8	13
160692-66101	8	12
160693-13510	4	11
160693-13540	4	12
160693-13600	4	10
160693-45110	9	33
160698-76580	9	13 -1
160699-45010	9	39
160699-45200	9	34 -1
160700-78040	9	23
160700-78050	9	24
160700-78720	9	28
160702-56720	7	28
160708-07260	3	4
160710-01760	1	18
160710-23201	5	33
160710-55061	6	4
160710-55360	6	19 B
160710-55370	6	19 C
160710-55381	6	19 D

PARTS No. INDEX

PARTS No.	Fig.	Ref.No.
160710-55382	6	19 D-1
160710-55390	6	19 E
160710-76640	9	18
160710-78710	6	28
160760-12530	4	3
160762-55150	6	13
160769-56620	7	11
160769-56640	7	18
160769-56660	7	20
160792-56591	7	30 D 30 D-1
160792-59361	6	26 -3
160793-78010	9	22 -2
160798-07100	3	1
160802-56480	7	21 -1
160802-59370	6	30
160802-59371	6	30 -1
160810-03180	2	21
160810-56580	7	15
160810-56670	7	3
160820-59390	6	26 -1
160820-59391	6	26 -2
160893-56650	7	20 -2
160893-56660	7	21 -2 30 C-1
160903-56670	7	4
160991-07260	3	4 -1
181230-56380	7	8 26
43400-500400	6	24
760690-01500	1	10
760690-01501	1	10 -1
760690-01502	1	10 -2
760690-01560	1	1
760690-01561	1	1 -1
760690-01562	1	1 -2
760690-01563	1	1 -3
760690-21701	5	17
760690-22501	5	25
760690-23700	5	31
760690-55700	6	2
760690-55702	6	2 -1

PARTS No.	Fig.	Ref.No.
-----------	------	---------

PARTS No.	Fig.	Ref.No.
-----------	------	---------

PARTS No.	Fig.	Ref.No.
-----------	------	---------



YANMAR CO.,LTD.